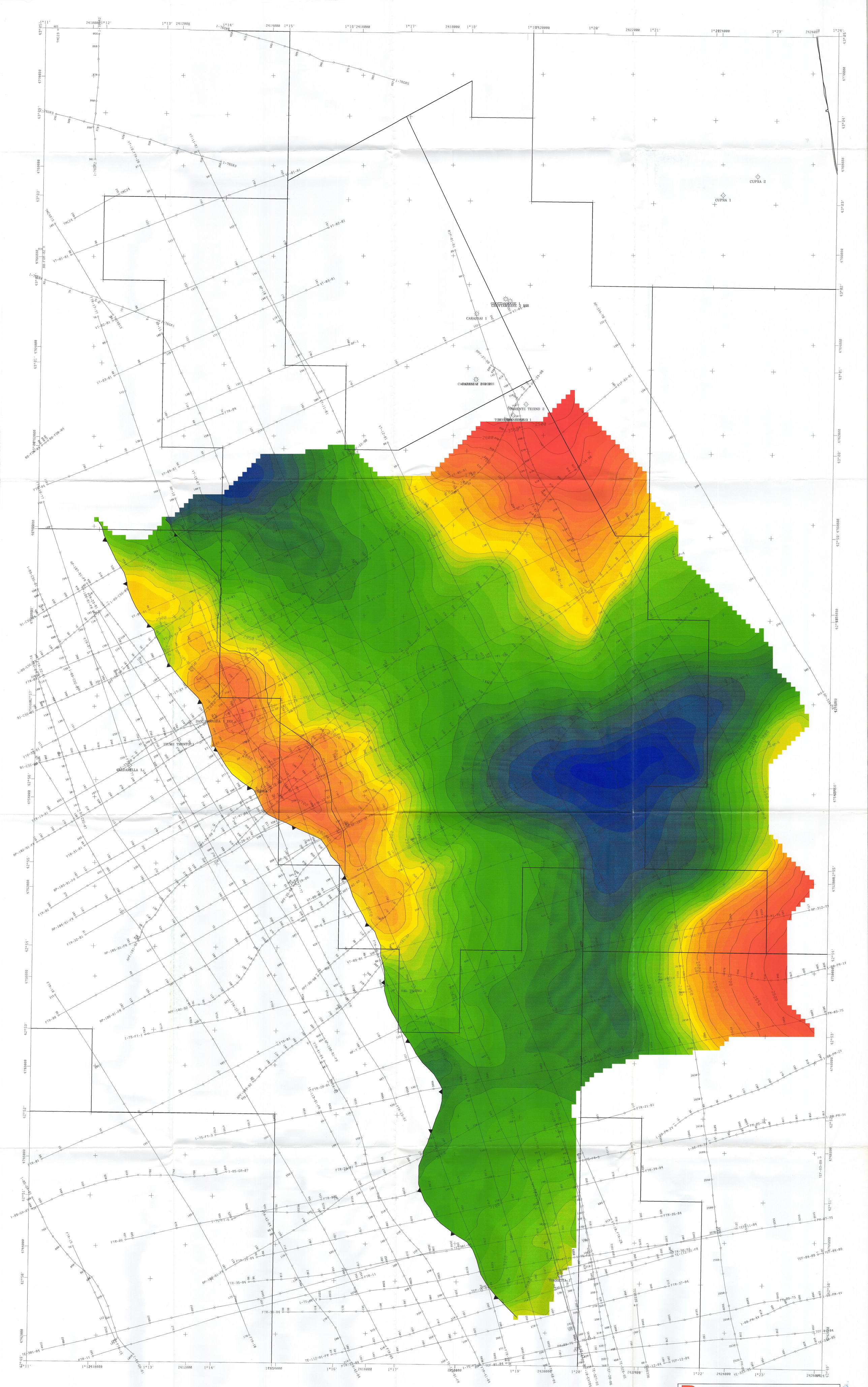

BG ITALY

Castel di Lama/Acquaviva Picena

Top of Lower Pliocene Sands

Time Map

All. 6

C.I. = 50 msec T.W.T

D.P. = 0 m

SCALE 1:25.000	DRAWN L.GIGLI	DATE 14-DEC-2000
DRAWING		

BG RIMI S.p.A
Il Responsabile Esplorazione
Walter Paltrinieri