



SP	99.50
TIME	MS
0.00	1650
0.25	2050
0.50	2450
0.75	2850
1.00	3250
1.25	3650
1.50	4050
1.75	4450
2.00	4850
2.25	5250
2.50	5650
2.75	6050
3.00	6450

SP	113.50
TIME	MS
0.00	1650
0.25	2050
0.50	2450
0.75	2850
1.00	3250
1.25	3650
1.50	4050
1.75	4450
2.00	4850
2.25	5250
2.50	5650
2.75	6050
3.00	6450

SP	139.50
TIME	MS
0.00	1600
0.25	2000
0.50	2400
0.75	2800
1.00	3200
1.25	3600
1.50	4000
1.75	4400
2.00	4800
2.25	5200
2.50	5600
2.75	6000
3.00	6400

SP	165.50
TIME	MS
0.00	1600
0.25	2000
0.50	2400
0.75	2800
1.00	3200
1.25	3600
1.50	4000
1.75	4400
2.00	4800
2.25	5200
2.50	5600
2.75	6000
3.00	6400

SP	187.50
TIME	MS
0.00	1600
0.25	2000
0.50	2400
0.75	2800
1.00	3200
1.25	3600
1.50	4000
1.75	4400
2.00	4800
2.25	5200
2.50	5600
2.75	6000
3.00	6400

SP	209.00
TIME	MS
0.00	1650
0.25	2050
0.50	2450
0.75	2850
1.00	3250
1.25	3650
1.50	4050
1.75	4450
2.00	4850
2.25	5250
2.50	5650
2.75	6050
3.00	6450

SP	225.00
TIME	MS
0.00	1600
0.25	2000
0.50	2400
0.75	2800
1.00	3200
1.25	3600
1.50	4000
1.75	4400
2.00	4800
2.25	5200
2.50	5600
2.75	6000
3.00	6400

SP	243.00
TIME	MS
0.00	1700
0.25	2100
0.50	2500
0.75	2900
1.00	3300
1.25	3700
1.50	4100
1.75	4500
2.00	4900
2.25	5300
2.50	5700
2.75	6100
3.00	6500

SP	262.50
TIME	MS
0.00	1600
0.25	2000
0.50	2400
0.75	2800
1.00	3200
1.25	3600
1.50	4000
1.75	4400
2.00	4800
2.25	5200
2.50	5600
2.75	6000
3.00	6400

750% DBS-TVf

A688G

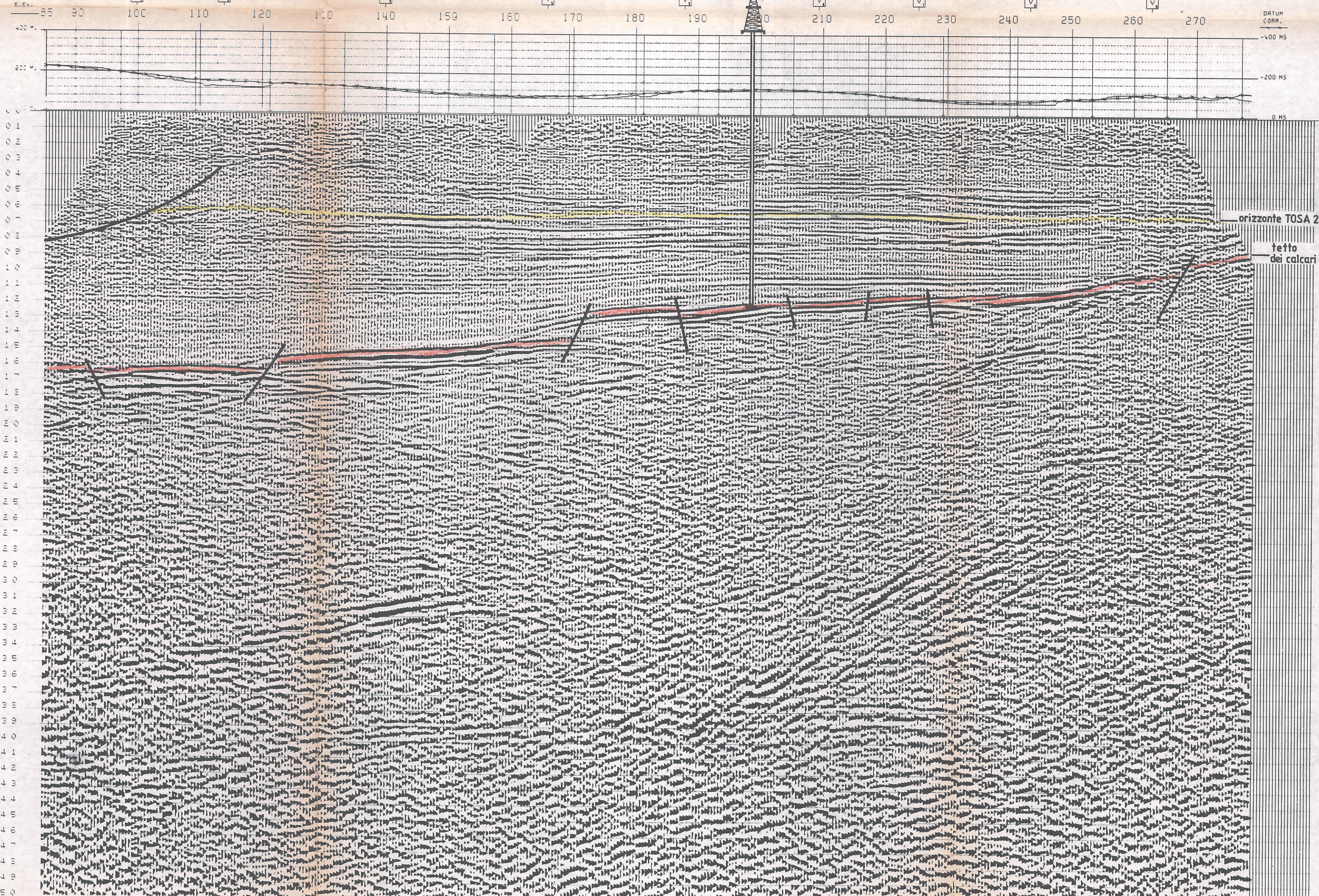

SNIA

WESTERN

RICERCHE GEOFISICHE

AREA ITALIA MERIDIONALE

PERMESSO T. SACCIONE

RECORDING DATA

PROCESSING SEQUENCE

**RECORDING DATA**  
 PART. N. .... 5.1.A.03  
 RECORDING DATE ..... 1985  
 RECORDING TIME ..... 12:18  
 RECORDING METHOD ..... 24  
 SAMPLE RATE MS ..... 500  
 S.W. RANGE COVERAGE ..... 750 MTS  
 CRIP. INTERVAL METERS ..... 50  
 N. OF CHANNELS ..... 24  
 WINDING VOLTAGE ..... 300VMS  
 STRIKE COMPONENT VELOCITY ..... 200 M/S  
 S.W. PLANE ANGLE SEA LEVEL ..... 0

**PROCESSING SEQUENCE**  
 EDIT GEO. AMP. SR. MS. EV. SECT. ....  
 EDIT REEL N. 101714  
 GEOMETRICAL SPREADING GAIN .....  
 DECONVOLVING/RECON .....  
 DECON TYPE MIN. PHASE INVERSE FILTER  
 MIN. PHASE DIST. MS. MAX. PHASE DIST. MS.  
 NO. OF WINDOWS .....  
 STRIP W. RECOMBINATION 3. SEC.  
 DECON REEL N. 103345  
 VELOCITY AND TESTS .....  
 VMA STATISTICS WAVE AMP. OPTION .....  
 SURFACE DEPENDENT WAVE SCALES .....  
 SURFACE CONSISTENT RESID. STATISTICS .....  
 C.O.P. CONSISTENT RESID. STATISTICS .....  
 COHERENCY STACK 750 MTS .....  
 STACK REEL N. 103325  
 RMS GAIN .....  
 HYDRATION HIGH ORDER NO .....  
 VELOCITY REDUCT. 1.05X  
 TIME VARIATION FILTER .....  
 VERTICAL 4 SPREAD INTERPOLATION .....  
 16-70 72  
 1-54 72  
 8-38 72  
 M. STABACK  
 HORIZONTAL SCALE 5 T/MC  
 VERTICAL SCALE TO CH/SEC

**LEGEND**  
 (V) VELOCITY AND TESTS  
 (A) INTERSECTIONS  
 (B) DATE 5.83

LINE LOCATION MAP

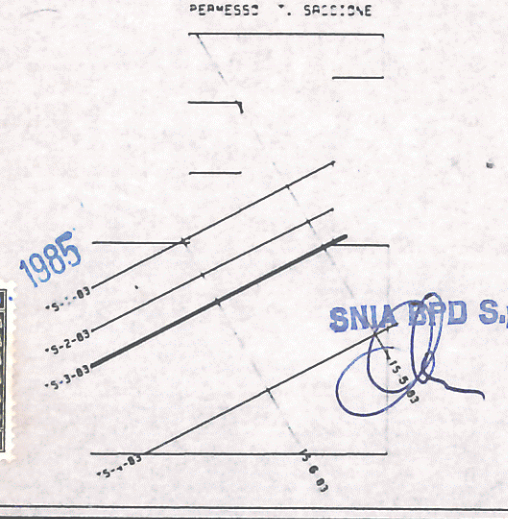

SNIA BPD DIVISIONE MINIERARIA MILANO All. n° 1

AGGIORNAMENTO ISTANZA DI CONCESSIONE  
 "COLLE STINCIONE"  
 SEZIONE TRASVERSALE