127 M4 08

SORI

CHIETI - Ist. Conc. TREGLIO

NW 397 LINE CH348.79 677 SE

FILTERED STACK

CDP fold 12

DISPLAY 1200 % STACK

VELOCITY of HOMOGENEITY 2380 m/s

SCALE 1:11 900

DATUM PLANE AT 0 m

Allegato	Data	Disegno n°
4 a	FEBB. 1985	670/3

PROCESSING

COMPAGNIE GENERALE DE GEOPHYSIQUE

DATE AUG 21 79 DEC 13 79

CHECKED

17 2

I RECORDING TECHNIQUE

1 LAND SURVEY

2 DRILLING

3 SPREAD

SHOT POINT

Shot split spread — Offset 25 + 25 m

Lateral offset 150 m max — longitudinal m

Nb of holes 1 — Depth 36 39 m

Bolt charge 2 4 kg — Total charge 2 4 kg

GEOPHONE SPREAD

SP spacing 100 m

Traces spacing 50 m

Nb of traces 48

Nb of geophones/tr 36

SPREAD CONFIGURATION

SP

1150m 1150m

GEOPHONE PATTERN VADIS (LINEAR) 100m

II RECORDING PARAMETERS

RECORDING EQUIPEMENT DFS IV — GEOPHONES type / frequency 10 cps

AMPLIFIERS — FILTERS

LF 12 cps

BF 124 cps

Length of record 6 s — Sampling 2 ms

III SURFACE CORRECTIONS

1 METHOD GC + UNI

2 VELOCITIES Weathering velocity 900 to 1100 m/s

Sub Weathering velocity 1850 m/s

COMMENTS

Recorded MAY JUNE 1979
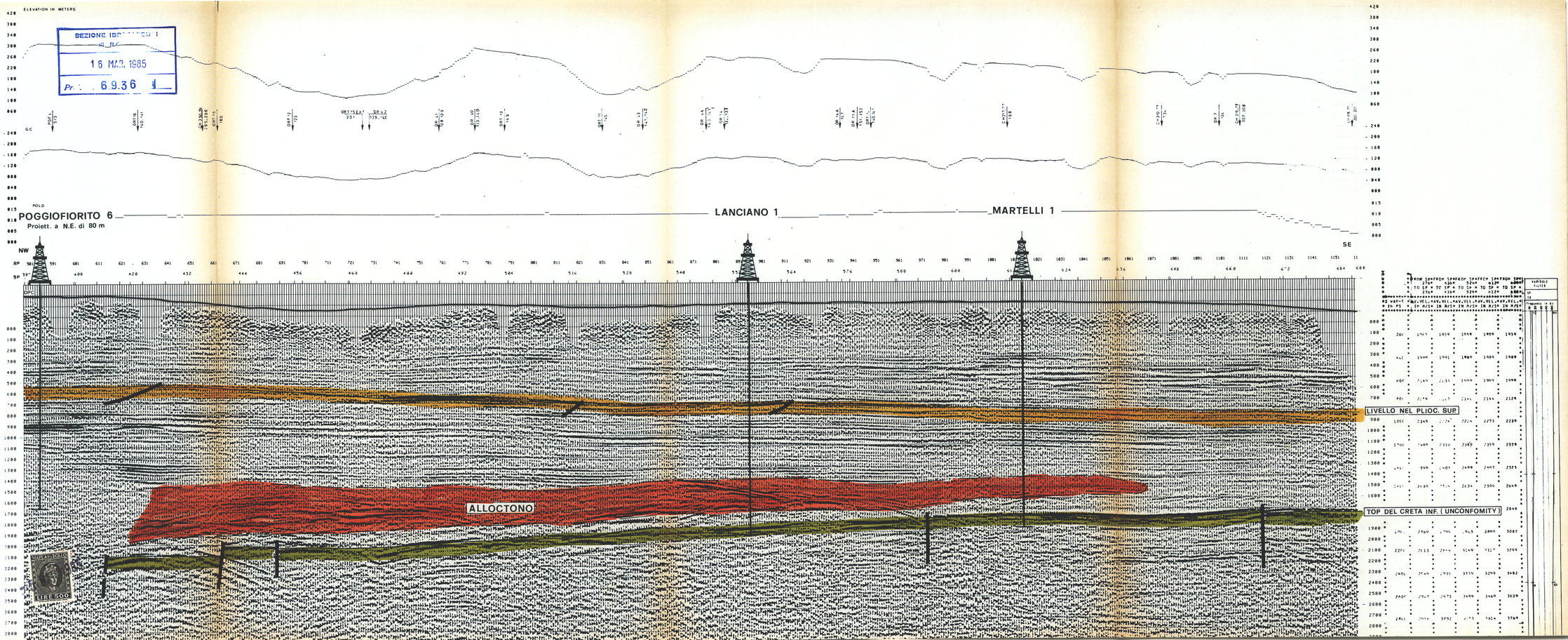
SEZIONE IDROCARBURI
16 MAR. 1985
Pr. 69.36