

SP 697.5	SP 622.5	SP 547.5	SP 472.5	SP 397.5	SP 322.5	SP 247.5	SP 172.5	SP 97.5
118 496 1508	118 496 1508	118 496 1508	118 496 1508	118 496 1508	118 496 1508	118 496 1508	118 496 1508	118 496 1508
0 1508 1508	0 1508 1508	0 1508 1508	0 1508 1508	0 1508 1508	0 1508 1508	0 1508 1508	0 1508 1508	0 1508 1508
48 1508 1508	48 1508 1508	48 1508 1508	48 1508 1508	48 1508 1508	48 1508 1508	48 1508 1508	48 1508 1508	48 1508 1508
89 1548 4339	89 1548 4339	89 1548 4339	89 1548 4339	89 1548 4339	89 1548 4339	89 1548 4339	89 1548 4339	89 1548 4339
60 1822 2520	60 1822 2520	60 1822 2520	60 1822 2520	60 1822 2520	60 1822 2520	60 1822 2520	60 1822 2520	60 1822 2520
177 2827 3580	177 2827 3580	177 2827 3580	177 2827 3580	177 2827 3580	177 2827 3580	177 2827 3580	177 2827 3580	177 2827 3580
266 3326 4224	266 3326 4224	266 3326 4224	266 3326 4224	266 3326 4224	266 3326 4224	266 3326 4224	266 3326 4224	266 3326 4224
600 4198 4851	600 4198 4851	600 4198 4851	600 4198 4851	600 4198 4851	600 4198 4851	600 4198 4851	600 4198 4851	600 4198 4851

WD-M 364	368	372	377	382	387	392	397	402	407	412	417	422	427	432	437	442	447	452	457	462	467	472	477	482	487	492	497	502	507	512	517	522	527	532	537	542	547	552	557	562	567	572	577	582	587	592	597	602	607	612	617	622	627	632	637	642	647	652	657	662	667	672	677	682	687	692	697	702	707	712	717	722	727	732	737	742	747	752	757	762	767	772	777																																																																																				
CDP 1479	1445	1405	1365	1325	1285	1245	1205	1165	1125	1085	1045	1005	965	925	885	845	805	765	725	685	645	605	565	525	485	445	405	365	325	285	245	205	165	125	85	45	5	35	95	155	215	275	335	395	455	515	575	635	695	755	815	875	935	995	1055	1115	1175	1235	1295	1355	1415	1475	1535	1595	1655	1715	1775	1835	1895	1955	2015	2075	2135	2195	2255	2315	2375	2435	2495	2555	2615	2675	2735	2795	2855	2915	2975	3035	3095	3155	3215	3275	3335	3395	3455	3515	3575	3635	3695	3755	3815	3875	3935	3995	4055	4115	4175	4235	4295	4355	4415	4475	4535	4595	4655	4715	4775	4835	4895	4955	5015	5075	5135	5195	5255	5315	5375	5435	5495	5555	5615	5675	5735	5795	5855	5915	5975	6035	6095	6155	6215	6275	6335	6395	6455	6515	6575	6635	6695	6755	6815	6875	6935	6995	7055	7115	7175	7235	7295	7355	7415	7475	7535	7595	7655	7715	7775
S.P. 0.0	760	740	720	700	680	660	640	620	600	580	560	540	520	500	480	460	440	420	400	380	360	340	320	300	280	260	240	220	200	180	160	140	120	100	80	60	40	20	0	20	40	60	80	100	120	140	160	180	200	220	240	260	280	300	320	340	360	380	400	420	440	460	480	500	520	540	560	580	600	620	640	660	680	700	720	740	760	780	800	820	840	860	880	900	920	940	960	980	1000																																																																														

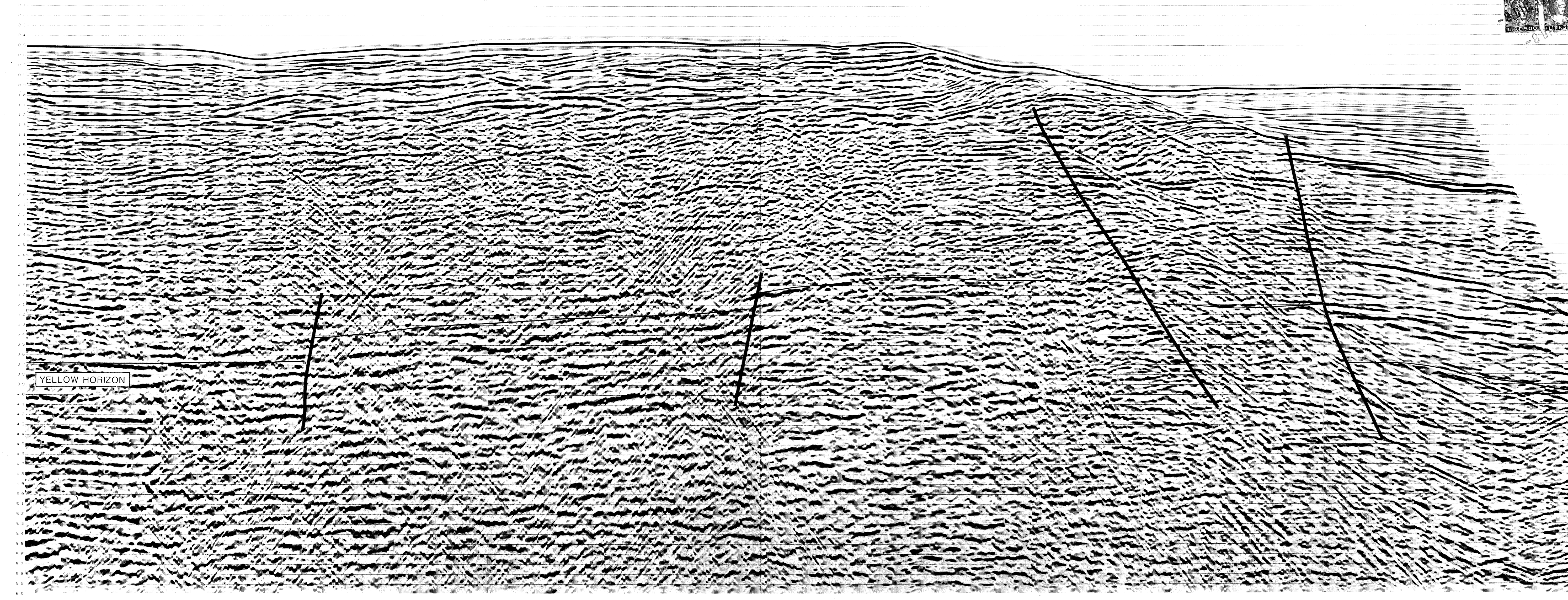

GeoCenter
FIELD RECORDING

RECORDED BY: GEOTECHNICAL HIGH WESTERN ARTIFIC PARTY 103
DATE: JANUARY 1988 SYSTEM: 5000
FORM: 1 SEGD GAIN: 22.9 DB
ENERGY SOURCE: 7.5E 1500000000 CO IN 4500 PILL
ARRAY: NIDE ARRAY DEPTH: 80
STREAMER
LENGTH: 3187M NO TRACES: 240
DEPTH: 80M GROUP INTERVAL: 13.33M
ARRAY: ZONE GEOPH/OVER: 13.33M
PARAMETERS
RECORDING FOLD: 80 5 P SPACING: 26.66M
SAMPLE INTERVAL: 4MS RECORD LENGTH: 8 SECONDS
RECORDING FILTER: LO-BAND INCLUDE HIG-BAND 13000/DOCT

DIGITAL PROCESSING

SEQ	PROCESS	PARAMETERS
1	DEFORMAT	TIME FIELD: 0.000000000000000000
2	STRETCH	STRETCH: 1.000000000000000000
3	LAG	LAG: 0.000000000000000000
4	RESOLUTION	RESOLUTION: 0.000000000000000000
5	GEOPH SORT	GEOPH SORT: 0.000000000000000000
6	VELOCITY ANALYSIS	VELOCITY ANALYSIS: 0.000000000000000000
7	IMPULSIVE	IMPULSIVE: 0.000000000000000000
8	IMPULSIVE	IMPULSIVE: 0.000000000000000000
9	IMPULSIVE	IMPULSIVE: 0.000000000000000000
10	IMPULSIVE	IMPULSIVE: 0.000000000000000000
11	IMPULSIVE	IMPULSIVE: 0.000000000000000000
12	IMPULSIVE	IMPULSIVE: 0.000000000000000000
13	IMPULSIVE	IMPULSIVE: 0.000000000000000000
14	IMPULSIVE	IMPULSIVE: 0.000000000000000000

DECON

DECON	TIME	TIME	TIME	TIME
1	0.000000000000000000	0.000000000000000000	0.000000000000000000	0.000000000000000000
2	0.000000000000000000	0.000000000000000000	0.000000000000000000	0.000000000000000000
3	0.000000000000000000	0.000000000000000000	0.000000000000000000	0.000000000000000000
4	0.000000000000000000	0.000000000000000000	0.000000000000000000	0.000000000000000000

SAMPLE RATE: 4MS DATUM CORRECTION: +12MS
SCALES: HORIZONTAL: 500 FT/IN VERTICAL: 5 IN/SEC
RECORDING POLARITY: PRESSURE INCREASE IS +VE NUMBER
PROCESSING POLARITY: POSITIVE NO GIVES BLACK PEAK

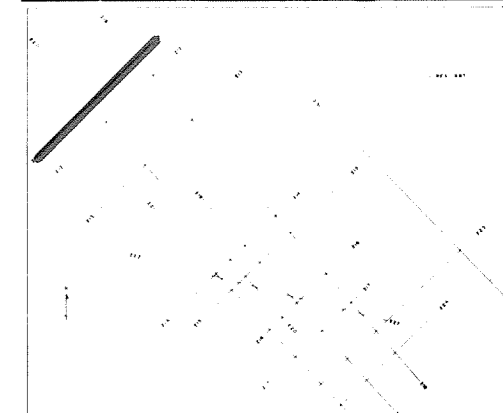

JULY 1987
DRAFT N 3/19