

A 5925

LINE: D.R67-01

SP 460 TO SP 101

SOUTHWEST

4000% DBS, DMO, TVF.

SP	TIME	RMS	VEL	DIV	INT	SP	TIME	RMS	VEL	DIV	INT	SP	TIME	RMS	VEL	DIV	INT	SP	TIME	RMS	VEL	DIV	INT	SP	TIME	RMS	VEL	DIV	INT	SP	TIME	RMS	VEL	DIV	INT																		
460	0.05	1480	1480	0.05	1480	400	0.05	1480	1480	0.05	1480	350	0.05	1480	1480	0.05	1480	300	0.05	1480	1480	0.05	1480	250	0.05	1480	1480	0.05	1480	200	0.05	1480	1480	0.05	1480	150	0.05	1480	1480	0.05	1480	101	0.05	1480	1480	0.05	1480	101	0.05	1480	1480	0.05	1480

LIVIA 1

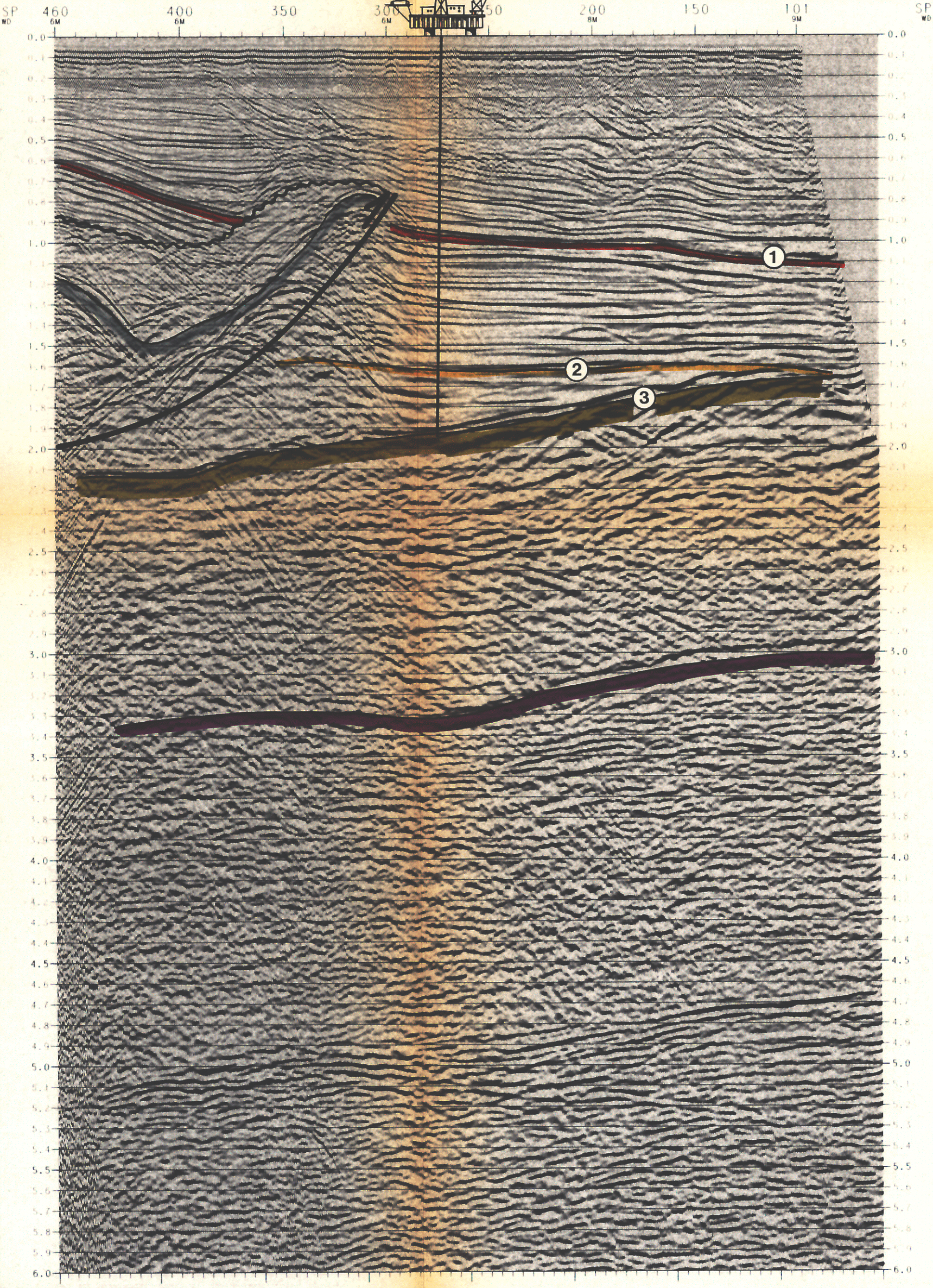
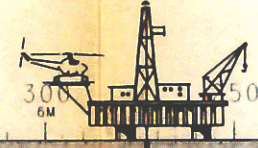

FINA FINA ITALIANA

WESTERN GEOPHYSICAL Litton

AREA
GULF OF TARANTO
PERMIT: D.R67.F1

RECORDING DATA	PROCESSING SEQUENCE
<p>DATE: 1982</p> <p>PROJECT: GULF OF TARANTO</p> <p>MAP: 1:50,000</p> <p>ENERGY SOURCE: AIRCRAFT</p> <p>RECORDING SYSTEM: DIGITAL</p> <p>INSTRUMENTS: 24 CHANNELS</p> <p>TABLE: 1:50,000</p>	<p>PROCESSING SEQUENCE:</p> <p>1. REFORMAT</p> <p>2. GAIN</p> <p>3. DIFFERENTIAL NOISE ATTENUATION</p> <p>4. SPECTRAL GAIN</p> <p>5. SPECTRAL FLATTENING</p> <p>6. DECONVOLUTION</p> <p>7. TIME VARIANT FILTER</p> <p>8. TIME VARIANT FILTER</p> <p>9. TIME VARIANT FILTER</p> <p>10. TIME VARIANT FILTER</p>

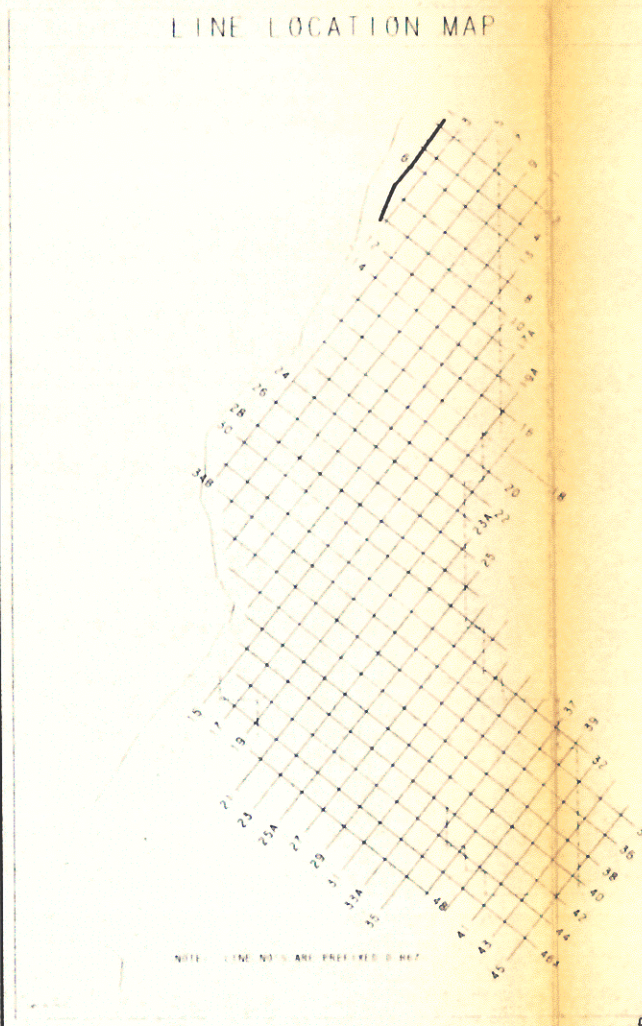

NOTE: LINE NO'S ARE PRELIMINARY