



LINE DE-41 Ext. SW S.P. 95 S.P. 124

1200% D.B.S. T.V.F.

AGIP DIREZIONE MINERARIA	AREA ZONA D MARE IONIO PROSPECT DR-38-AG	WESTERN RICERCHES GEOFISICHE s.p.a. GRUPPO LITTON INDUSTRIES
------------------------------------	---	--

RECORDING DATA	PLAYBACK DATA
SHOT BY: W.R.G. PARTY: F-9 MAGNETIC RECORDER: DDS 777 24ch GAIN: BINARY SAMPLE RATE: 4 m/s RECORD LENGTH: 6000 m/s FILTER (HI): 62 cps FILTER (LOW): 11 cps ALIASING FILTER: 1200% SUBSURFACE COVERAGE: MAY 1973 DATE: MAY 1973	SAMPLE RATE: 2 ms N SAMPLE TRACE: 3000 AMPLITUDE: ATT = 2 B = 36 WATER VEL: 1500 m/sec WATER BOTTOM VEL: 2000 m/sec DATUM PLANE: SEA LEVEL Scale (VERTICAL): 1 Sec = 9.5 cm Scale (HORIZONTAL): 1 Km = 2.25 cm PREPROCESSOR REEL No: 86141 STACK REEL No: 76591 DATE: JUNE 15 1973

FIELD DATA	SKETCH
SPREAD CONFIGURATION: 240-1620 m	
GROUPS INTERVAL: 60 m GEOPHONES / GROUP: 4 No. GEOPHONES FREQUENCY: PSD-1 c/s	

<input checked="" type="checkbox"/> ENERGY SOURCE (LAND): DYNAMITE SHOT HOLES / SP: 2 AVERAGE CHARGE / SHOT: 18 kg AVERAGE SHOT / DEPTH: 18 m	
<input checked="" type="checkbox"/> ENERGY SOURCE (SEA): GEOFLEX 50 m	

PROCESSING

<input type="checkbox"/> TRANSCRIPTION	<input checked="" type="checkbox"/> PRELIMINARY STACK
<input type="checkbox"/> EDIT <input type="checkbox"/> EDIT GG <input checked="" type="checkbox"/> EDIT BG <input type="checkbox"/> EDIT IFP	AUTOMATIC STATICS: <input type="checkbox"/> CDP METHOD <input type="checkbox"/> COMMON DISTANCE METHOD <input type="checkbox"/> COMMON SOURCE - RECEIVER METHOD
<input checked="" type="checkbox"/> PREPROCESSOR	<input type="checkbox"/> FILTER ANALYSIS <input type="checkbox"/> ANALOG FILTER _____ Hz <input type="checkbox"/> DIGITAL NOTCH FILTER _____ Hz <input checked="" type="checkbox"/> DIGITAL PREFILTER 11-46 Hz <input type="checkbox"/> SPECIAL GAIN ROUTINE <input checked="" type="checkbox"/> REFORMAT <input type="checkbox"/> AUTOCORRELOGRAM <input type="checkbox"/> POWER SPECTRUM <input type="checkbox"/> CONTINUOUS VELOCITY ANALYSIS
<input type="checkbox"/> 100% CORRECTED <input type="checkbox"/> 100% SELECTED TRACES <input type="checkbox"/> 100% CDP FAMILY <input type="checkbox"/> 100% ALL POINTS <input type="checkbox"/> 100% COMMON DISTANCE	<input type="checkbox"/> MIGRATION
STATIC CORRECTIONS <input type="checkbox"/> BEFORE NMO <input checked="" type="checkbox"/> AFTER NMO	<input type="checkbox"/> DEPTH SECTION
DYNAMIC CORRECTIONS: <input checked="" type="checkbox"/> STRAIGHT RAY <input type="checkbox"/> CURVED RAY	
<input type="checkbox"/> MANUAL RESIDUAL STATICS	
PREDICTIVE DECON TIME DOMAIN: <input checked="" type="checkbox"/> BEFORE STACK <input type="checkbox"/> AFTER STACK	ITERATION: 1 PREDICTION DISTANCE: 20 ms OPERATOR LENGTH: 160 ms

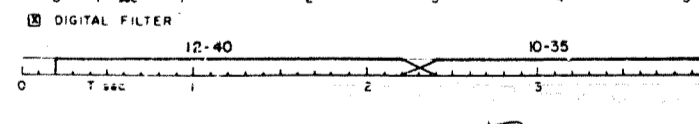
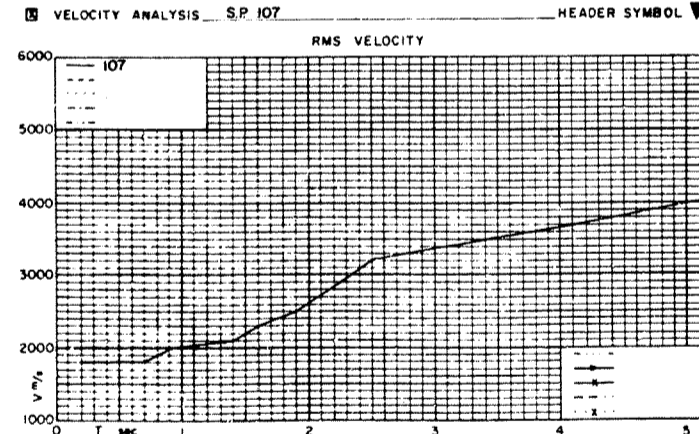
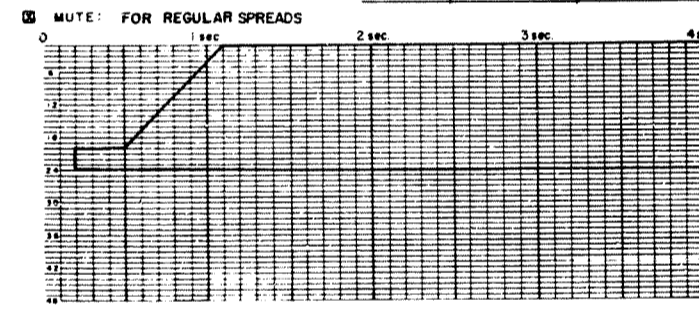

ANALYST *[Signature]*

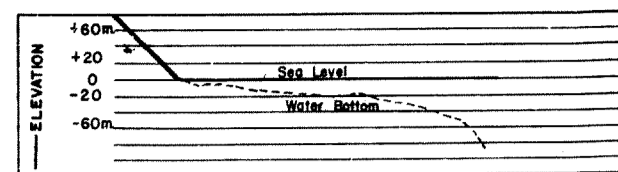
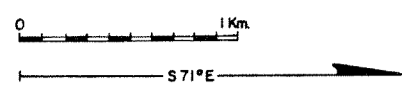

INTERSECTION DR-5626 S.P. 16 +300m
DE-41 EXT SP7

