

# INLINE 1540

BACINO ANCONA - PESCARA / Permesso ALBA ADRIATICA



W

Villa Rosa

E

Villa Fiore  
Villa Fiore Prof.

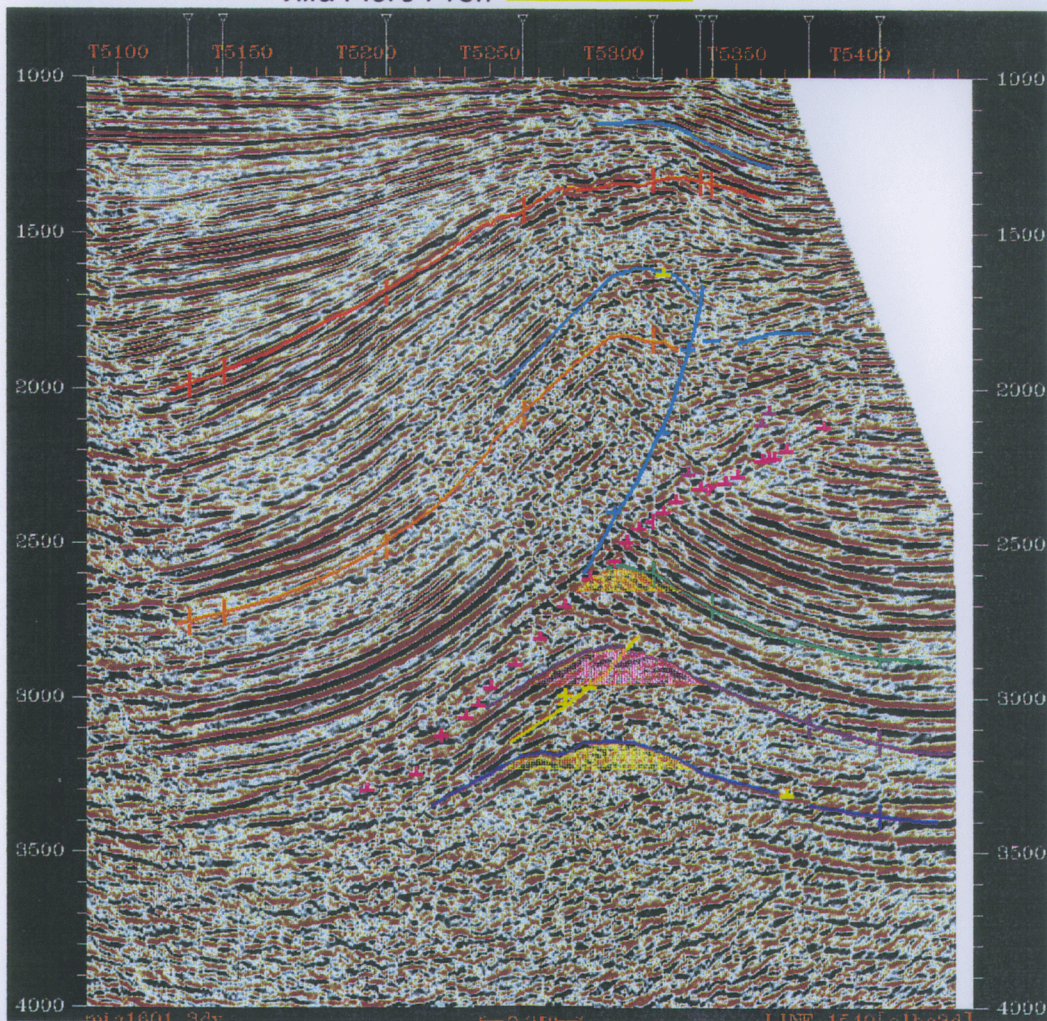

- 1 Top sabbie basali Pliocene Sup.
- 2 Unco Base Pliocene Superiore
- 3 Unco Top Pliocene Inferiore
- 4 Orizzonte @ 1.6 sec.
- 5 Orizzonte @ 2.0 sec.
- 6 Orizzonte @ 2.2 sec.
- 7 Unco Top NPP3
- 8 Intra Cellino
- 9 Arenarie Eleonora 1 / Emilio 1
- 10 Orizzonte @ 2.8 sec. subthrust
- 11 Orizzonte @ 3.1 sec. subthrust
- 12 Top Gessi

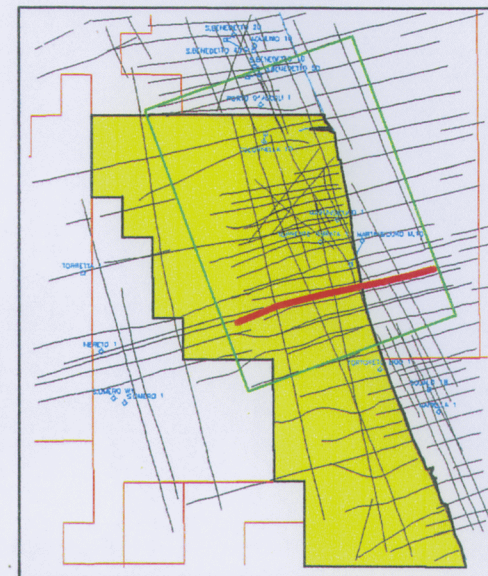

0 — 820 m