

LINE: CR92-10
 4800Z FILTERED STACK
 1 MTR RMS 1

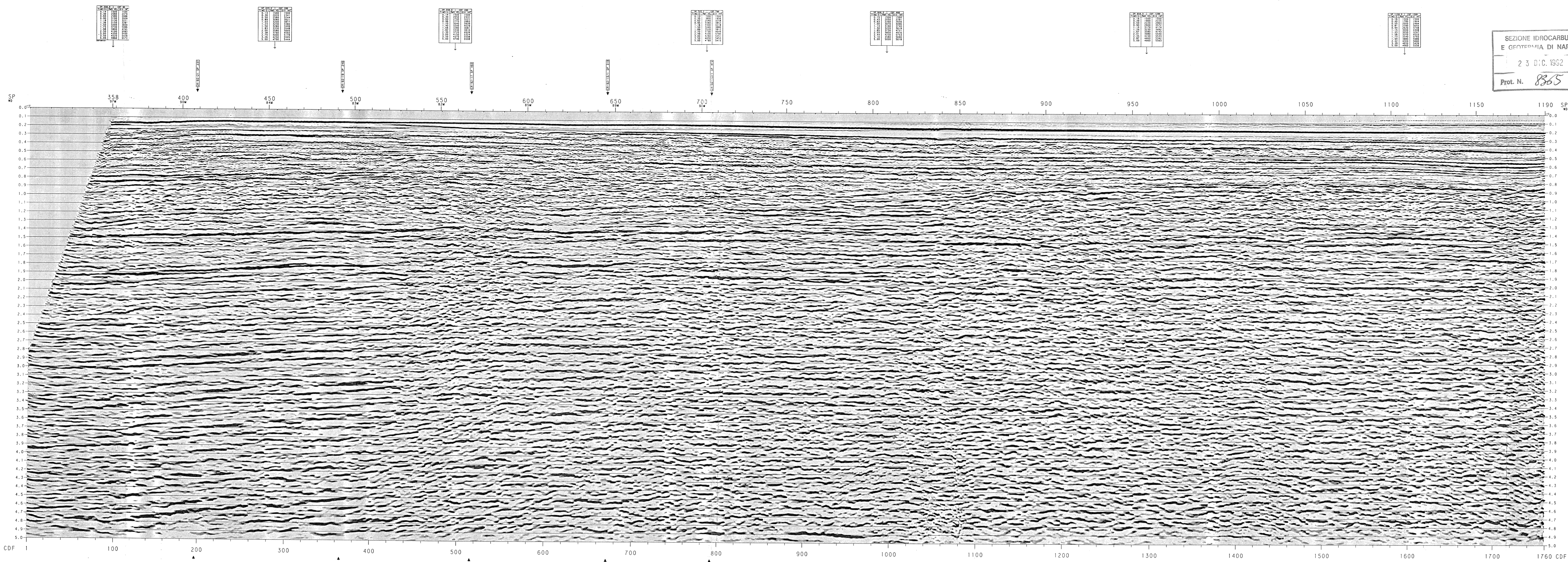

SEZIONE IDROCARBURI
 E GEOTERMIA DI NAPOLI
 23 DIC. 1992
 Prot. N. 8365

LINE: CR92-10
 SP 358 TO SP 1190
 SOUTHEAST
 4800Z FILTERED STACK
 (WITH DAS)

Enclosure 3

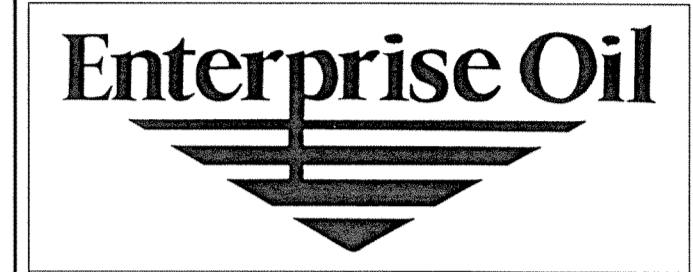

AREA
 OFFSHORE SICILY
 PERMIT C. 1136. ET

WESTERN GECOPHYSICAL
 W.G.C. CONTRACT
 DATE: 1992
 PROCESSED IN LONDON DIGITAL CENTRE: SEPTEMBER 1992

RECORDING DATA	PROCESSING SEQUENCE
<p>RECORDING DATA</p> <p>DATE: 1992 TIME: 11:00 INSTRUMENTS: 1000 CHANNELS: 1000 GEOPHONES: 1000 VELOCITY: 1000 SENSITIVITY: 1000 GAIN: 1000 FILTERS: 1000 RECORDING METHOD: 1000 RECORDING MEDIA: 1000 RECORDING SYSTEM: 1000 RECORDING OPERATOR: 1000 RECORDING SUPERVISOR: 1000 RECORDING ENGINEER: 1000 RECORDING ASSISTANT: 1000 RECORDING TECHNICIAN: 1000 RECORDING OPERATOR: 1000 RECORDING SUPERVISOR: 1000 RECORDING ENGINEER: 1000 RECORDING ASSISTANT: 1000 RECORDING TECHNICIAN: 1000</p>	<p>PROCESSING SEQUENCE</p> <p>1. DATA CHECK 2. DATA SORT 3. DATA REFORMAT 4. DATA FILTERING 5. DATA GAIN 6. DATA SCALES 7. DATA CORRECTIONS 8. DATA STRETCHING 9. DATA DECONVOLUTION 10. DATA STACKING 11. DATA EDITING 12. DATA PRINTING 13. DATA ARCHIVING 14. DATA DELIVERY 15. DATA CHECKOUT</p>
<p>LEGEND</p> <p>MO: WATER DEPTH L: VELOCITY CORRECTION D.C.: FOR W.G.C.</p>	<p>SCALES</p> <p>HORIZONTAL: 1:1000 VERTICAL: 1:1000 TIME: 1:1000</p>
<p>COMMENTS</p> <p>DATA ACQUIRED ON 23/12/92 AT 11:00 DATA SORTED ON 23/12/92 AT 11:00 DATA REFORMATED ON 23/12/92 AT 11:00 DATA FILTERED ON 23/12/92 AT 11:00 DATA GAINED ON 23/12/92 AT 11:00 DATA SCALED ON 23/12/92 AT 11:00 DATA CORRECTED ON 23/12/92 AT 11:00 DATA STRETCHED ON 23/12/92 AT 11:00 DATA DECONVOLUTION ON 23/12/92 AT 11:00 DATA STACKED ON 23/12/92 AT 11:00 DATA EDITED ON 23/12/92 AT 11:00 DATA PRINTED ON 23/12/92 AT 11:00 DATA ARCHIVED ON 23/12/92 AT 11:00 DATA DELIVERED ON 23/12/92 AT 11:00 DATA CHECKOUT ON 23/12/92 AT 11:00</p>	

