

RM-313-85V
CDF 10 TO CDF 274

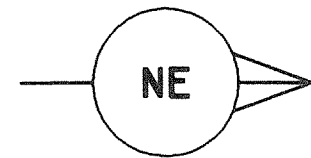

CROOKED LINE
6000PCT DBS-TVf

Allegato 3 Data Settembre 1986 Dis. n° 750/3

Prof. N. 16794

III 260/1

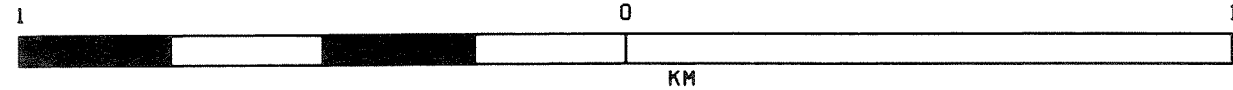

VP	58.00	100.00	147.00	187.00	225.00						
TIME	MS	VEL	DB	INT	TIME	MS	VEL	DB	INT		
0.10	2390	2390	0.07	2420	2420	0.06	2750	2750	0.10	2810	2810
0.50	2750	2833	0.53	2600	2626	0.55	3160	3207	0.40	2900	2929
0.83	3090	3544	0.91	2760	2969	1.08	3390	3594	0.80	3130	3344
1.08	3320	3990	1.09	2930	3671	1.33	3560	4251	1.03	3330	3948
1.30	3410	3821	1.48	3320	4203	1.80	3750	4242	1.84	3580	3867
1.73	3620	4191	2.01	3940	5331	3.02	4150	4678	2.10	3860	4725
2.43	3860	4458	2.57	4160	4868	4.02	4370	4976	3.00	4110	4641
3.72	4310	5021	2.88	4360	5756	5.01	4640	5604	5.00	4620	5294
4.22	4510	5785	3.86	4500	4888						
5.01	4750	5868	5.00	4970	5306						

RM-314-85V
CDF 161

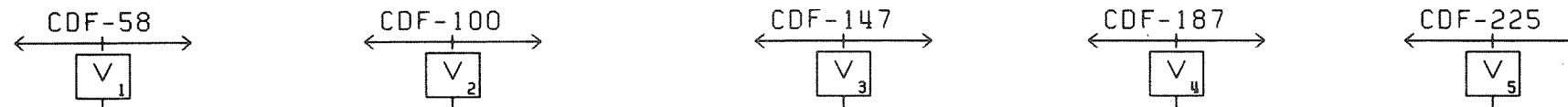

LINE RM-313-85V

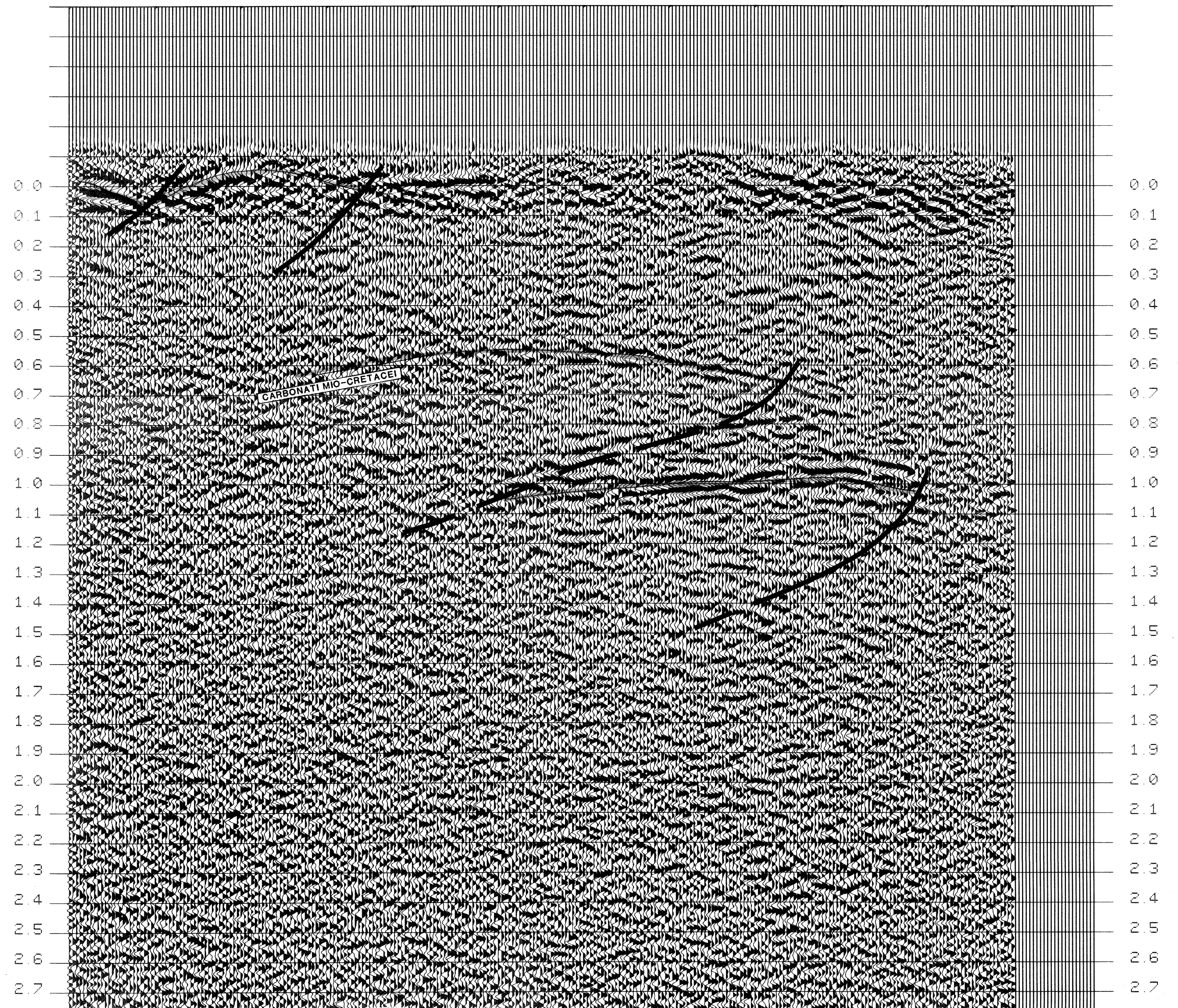
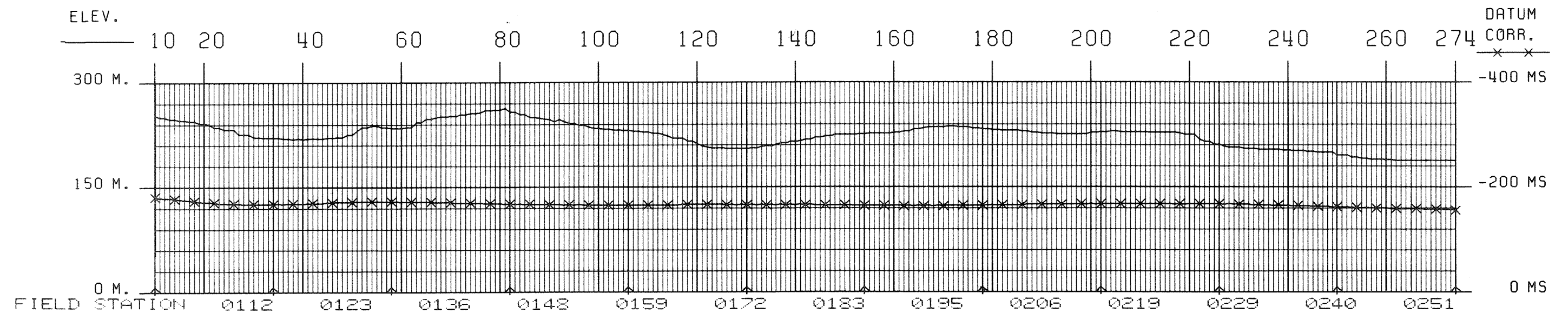

AGIP

WESTERN RICERCHE GEOFISICHE

MILAN - ITALY

AREA ITALIA
PROSPECT ALATRI

DATE SHOT DECEMBER, 1985
DATE PROCESSED APRIL, 1986

RECORDING DATA

PARTY NUMBER GLOBE 8
RECORDER MOS 16
GAIN 1. F. P
RECORDING FILTER 12-90 HZ
NOTCH FILTER OUT

RECORD LENGTH 21 SEC
SAMPLE RATE 4 MS

SUBSURFACE COVERAGE 6000 PCT
GROUP INTERVAL 30 M
NUMBER OF GROUPS 120

STATIC COMPUTATION VELOCITY 3000 M/S
DATUM PLANE (ABOVE SEA LEVEL) 600 M

UPWARD GROUND MOTION = NEGATIVE NUMB. ON TAPE
POLARITY = 0011

SEISMOMETER ARRAY

GEOPHONE TYPE SENSOR SHUB
GEOPHONE FREQUENCY 14 HZ
GEOPHONE/GROUP 24

X = 60 M

V.P. PATTERN

ENERGY SOURCE VIBROSEIS
VIBRATORS/V.P. 4
SHEEP/V.P. 12
SHEEP 12-64 HZ

X = 84 M

SPREAD DIMENSIONS

CENTRE OF SOURCE ARRAY
DIRECTION OF LINE NORTH-EAST

PROCESSING SEQUENCE

- 1 EDIT GEO. AMPL.
- 2 TIME VARIANT PREFILTER
- 3 PREPROCESSOR/DECON
- 4 CROOKED PROFILE ADJUSTMENT
- 5 SURF. CONSISTENT RESID. STATICS.
- 6 VELOCITY ANALYSIS
- 7 NMO, STATICS, MUTE APPLICATION.
- 8 SURF. CONSISTENT RESID. STATICS.
- 9 COP CONSIST. RESIDUAL STATICS.
- 10 TIME VARIANT FILTER
- 11 RMS GAIN
- 12 PLAY BACK

LEGEND

VELOCITY ANALYSIS

INTERSECTIONS

ANALYST *G. G. G.* DATE *4/86*

LINE LOCATION MAP