

99

AGIP AREA: GELA-NOTO	
RECORDING DATA	PROCESSING
ENERGY SOURCE: AQUAPULSE FILTER: 10-50 Hz CABLE: 1000 ft GEOPHONES: 32 CRYSTAL ELEMENT TAPERED ARRAY	DECONVOLUTION DECONVOLVED BEFORE STACK
LEAD IN: 750'	AUTO CORR: INT MAX APERTURE: 10-500 ft TIME ZONE: 0-5 sec ITERATIONS: 1
AMPLIFIER RECORD BINARY GAIN CHARGE SIZE: 4 SURF POP DATE SHOT: MARCH 1952	TIME VARIANT FILTER TIME ZONE: H ₁ 00 OCT H ₂ 00 OCT

100

AGIP AREA: GELA-NOTO		PROSPECT: ZONE "C"		WESTERN GEOPHYSICAL MILAN DIGITAL CENTER
RECORDING DATA	PROCESSING	INFORMATION	SEQUENCE	
PARTY NO: 82 ENERGY SOURCE: AQUAPULSE FILTER: 10-50 Hz CABLE: 1000 ft GEOPHONES: 32 CRYSTAL ELEMENT TAPERED ARRAY	DECONVOLUTION DECONVOLVED BEFORE STACK	TIME VARIANT FILTER TIME ZONE: H ₁ 00 OCT H ₂ 00 OCT	1) EDIT (SUM & POP) 2) DECONVOLVED BEFORE STACK 3) NORMAL MOVE OUT 4) 100% STACK 5) TV FILTER 6) PLAYBACK (UNFILTERED) 7) VELOCITY ANALYSIS	
LEAD IN: 750'	AUTO CORR: INT MAX APERTURE: 10-500 ft TIME ZONE: 0-5 sec ITERATIONS: 1	0.025-0.500 10 1 80 1 0.500-0.700 10 1 80 1 0.700-0.900 10 1 80 1 0.900-1.000 10 1 80 1 1.000-1.500 10 1 80 1	REEL NO: 7822 DATE: MAY 1952	



LINE: C-537W
S.P. 517 to S.P. 601D
DATUM PLANE: SEA LEVEL

102

AGIP AREA: GELA-NOTO		PROSPECT: ZONE "C"		WESTERN GEOPHYSICAL MILAN DIGITAL CENTER
RECORDING DATA	PROCESSING	INFORMATION	SEQUENCE	
PARTY NO: 82 ENERGY SOURCE: AQUAPULSE FILTER: 10-50 Hz CABLE: 1000 ft GEOPHONES: 32 CRYSTAL ELEMENT TAPERED ARRAY	DECONVOLUTION DECONVOLVED BEFORE STACK	TIME VARIANT FILTER TIME ZONE: H ₁ 00 OCT H ₂ 00 OCT	1) EDIT (SUM & POP) 2) DECONVOLVED BEFORE STACK 3) NORMAL MOVE OUT 4) 100% STACK 5) TV FILTER 6) PLAYBACK (UNFILTERED) 7) VELOCITY ANALYSIS	
LEAD IN: 750'	AUTO CORR: INT MAX APERTURE: 10-500 ft TIME ZONE: 0-5 sec ITERATIONS: 1	0.025-0.500 10 1 80 1 0.500-0.700 10 1 80 1 0.700-0.900 10 1 80 1 0.900-1.000 10 1 80 1 1.000-1.500 10 1 80 1	REEL NO: 7822 DATE: MAY 1952	

101

AGIP AREA: GELA-NOTO		PROSPECT: ZONE "C"		WESTERN GEOPHYSICAL MILAN DIGITAL CENTER
RECORDING DATA	PROCESSING	INFORMATION	SEQUENCE	
PARTY NO: 82 ENERGY SOURCE: AQUAPULSE FILTER: 10-50 Hz CABLE: 1000 ft GEOPHONES: 32 CRYSTAL ELEMENT TAPERED ARRAY	DECONVOLUTION DECONVOLVED BEFORE STACK	TIME VARIANT FILTER TIME ZONE: H ₁ 00 OCT H ₂ 00 OCT	1) EDIT (SUM & POP) 2) DECONVOLVED BEFORE STACK 3) NORMAL MOVE OUT 4) 100% STACK 5) TV FILTER 6) PLAYBACK (UNFILTERED) 7) VELOCITY ANALYSIS	
LEAD IN: 750'	AUTO CORR: INT MAX APERTURE: 10-500 ft TIME ZONE: 0-5 sec ITERATIONS: 1	0.025-0.500 10 1 80 1 0.500-0.700 10 1 80 1 0.700-0.900 10 1 80 1 0.900-1.000 10 1 80 1 1.000-1.500 10 1 80 1	REEL NO: 7822 DATE: MAY 1952	

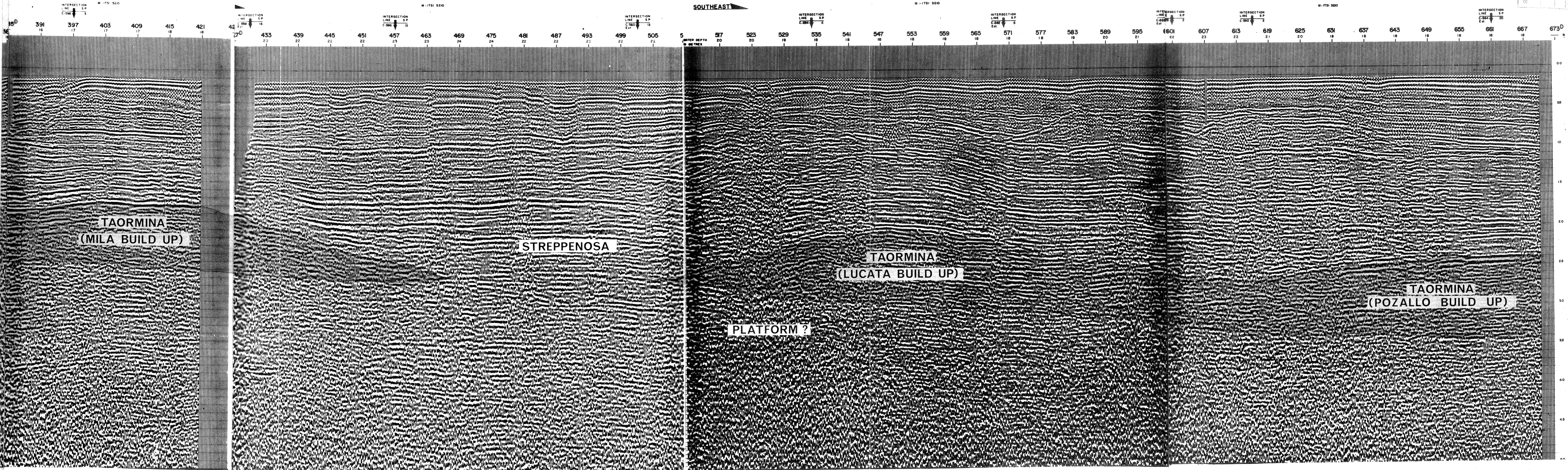

SECTION DELETED
2658