

99

AGIP AREA: GELA-NOTO	
RECORDING DATA	PROCESSING
ENERGY SOURCE: AQUAPULSE FILTER: 10-80 Hz CABLE: 1800 ft GEOPHONES: 32 CRYSTAL ELEMENT TAPERED ARRAY	DECONVOLUTION DECONVOLVED BEFORE STACK
LEAD IN: 750'	AUTO CORR: INT MAX APERTURE: 10-100 ft TIME ZONE: 0-5 sec ITERATIONS: 1
AMPLIFIER RECORD BINARY GAIN: 1000 CHARGE SIZE: 4 SURF POP DATE SHOT: MARCH 1952	TIME LAP: INT MAX APERTURE: 10-100 ft TIME ZONE: 0-5 sec ITERATIONS: 1

100

AGIP AREA: GELA-NOTO		PROSPECT: ZONE "C"		WESTERN GEOPHYSICAL MILAN DIGITAL CENTER
RECORDING DATA	PROCESSING	INFORMATION	PROCESSING SEQUENCE	
PARTY NO: 82 ENERGY SOURCE: AQUAPULSE FILTER: 10-80 Hz CABLE: 1800 ft GEOPHONES: 32 CRYSTAL ELEMENT TAPERED ARRAY	DECONVOLUTION DECONVOLVED BEFORE STACK	SAMPLE RATE: 400 TIME VARIANT FILTER TIME ZONE: H1 00 OCT H2 00 OCT LC H.C. 0.025-0.500 10 1 80 1 0.500-0.700 10 1 80 1 0.700-0.900 10 1 80 1 0.900-1.000 10 1 80 1 1.000-1.500 5 1 80 1	1) EDIT (SUM & POP) 2) DECONVOLVED BEFORE STACK 3) NORMAL MOVE OUT 4) 100% STACK 5) TV FILTER 6) PLAYBACK (UNFILTERED) 7) VELOCITY ANALYSIS	
LEAD IN: 750'	AUTO CORR: INT MAX APERTURE: 10-100 ft TIME ZONE: 0-5 sec ITERATIONS: 1	REEL NO: 7822 DATE: MAY 1952		



LINE: C-537W
S.P. 517 to S.P. 601D
DATUM PLANE: SEA LEVEL

102

AGIP AREA: GELA-NOTO		PROSPECT: ZONE "C"		WESTERN GEOPHYSICAL MILAN DIGITAL CENTER
RECORDING DATA	PROCESSING	INFORMATION	PROCESSING SEQUENCE	
PARTY NO: 82 ENERGY SOURCE: AQUAPULSE FILTER: 10-80 Hz CABLE: 1800 ft GEOPHONES: 32 CRYSTAL ELEMENT TAPERED ARRAY	DECONVOLUTION DECONVOLVED BEFORE STACK	SAMPLE RATE: 400 TIME VARIANT FILTER TIME ZONE: H1 00 OCT H2 00 OCT LC H.C. 0.025-0.500 10 1 80 1 0.500-0.700 10 1 80 1 0.700-0.900 10 1 80 1 0.900-1.000 10 1 80 1 1.000-1.500 5 1 80 1	1) EDIT (SUM & POP) 2) DECONVOLVED BEFORE STACK 3) NORMAL MOVE OUT 4) 100% STACK 5) TV FILTER 6) PLAYBACK (UNFILTERED) 7) VELOCITY ANALYSIS	
LEAD IN: 750'	AUTO CORR: INT MAX APERTURE: 10-100 ft TIME ZONE: 0-5 sec ITERATIONS: 1	REEL NO: 7822 DATE: MAY 1952		

101

AGIP AREA: GELA-NOTO		PROSPECT: ZONE "C"		WESTERN GEOPHYSICAL MILAN DIGITAL CENTER
RECORDING DATA	PROCESSING	INFORMATION	PROCESSING SEQUENCE	
PARTY NO: 82 ENERGY SOURCE: AQUAPULSE FILTER: 10-80 Hz CABLE: 1800 ft GEOPHONES: 32 CRYSTAL ELEMENT TAPERED ARRAY	DECONVOLUTION DECONVOLVED BEFORE STACK	SAMPLE RATE: 400 TIME VARIANT FILTER TIME ZONE: H1 00 OCT H2 00 OCT LC H.C. 0.025-0.500 10 1 80 1 0.500-0.700 10 1 80 1 0.700-0.900 10 1 80 1 0.900-1.000 10 1 80 1 1.000-1.500 5 1 80 1	1) EDIT (SUM & POP) 2) DECONVOLVED BEFORE STACK 3) NORMAL MOVE OUT 4) 100% STACK 5) TV FILTER 6) PLAYBACK (UNFILTERED) 7) VELOCITY ANALYSIS	
LEAD IN: 750'	AUTO CORR: INT MAX APERTURE: 10-100 ft TIME ZONE: 0-5 sec ITERATIONS: 1	REEL NO: 7822 DATE: MAY 1952		

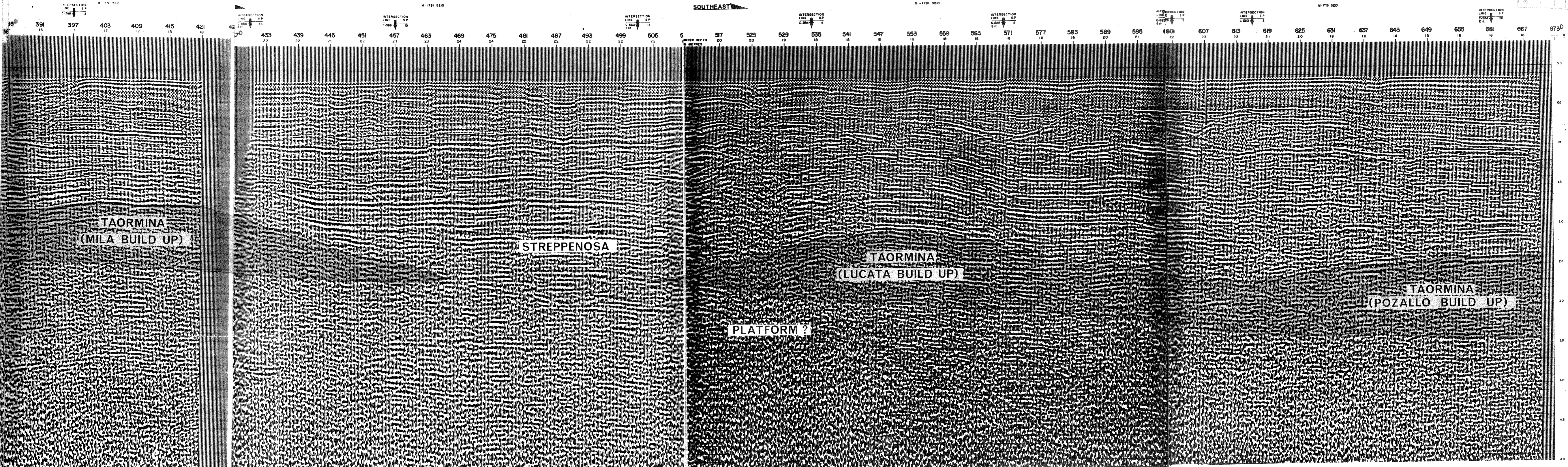

SECTION DECEMBER 1952
C-537W
3658