





SEAGULL EXPLORATION ITALY
ROME

PERMIT CR. 59. SE

SEISMIC STRUCTURAL CONTOURS

RAGUSA LIMESTONE FMT.
LOWER MIOCENE

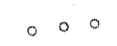
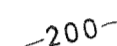
LEGEND

-  Permit boundary
-  AGIP lines
-  Seagull lines
-  Contours in msec. two way time
-  Normal fault

Scale 1 : 50,000

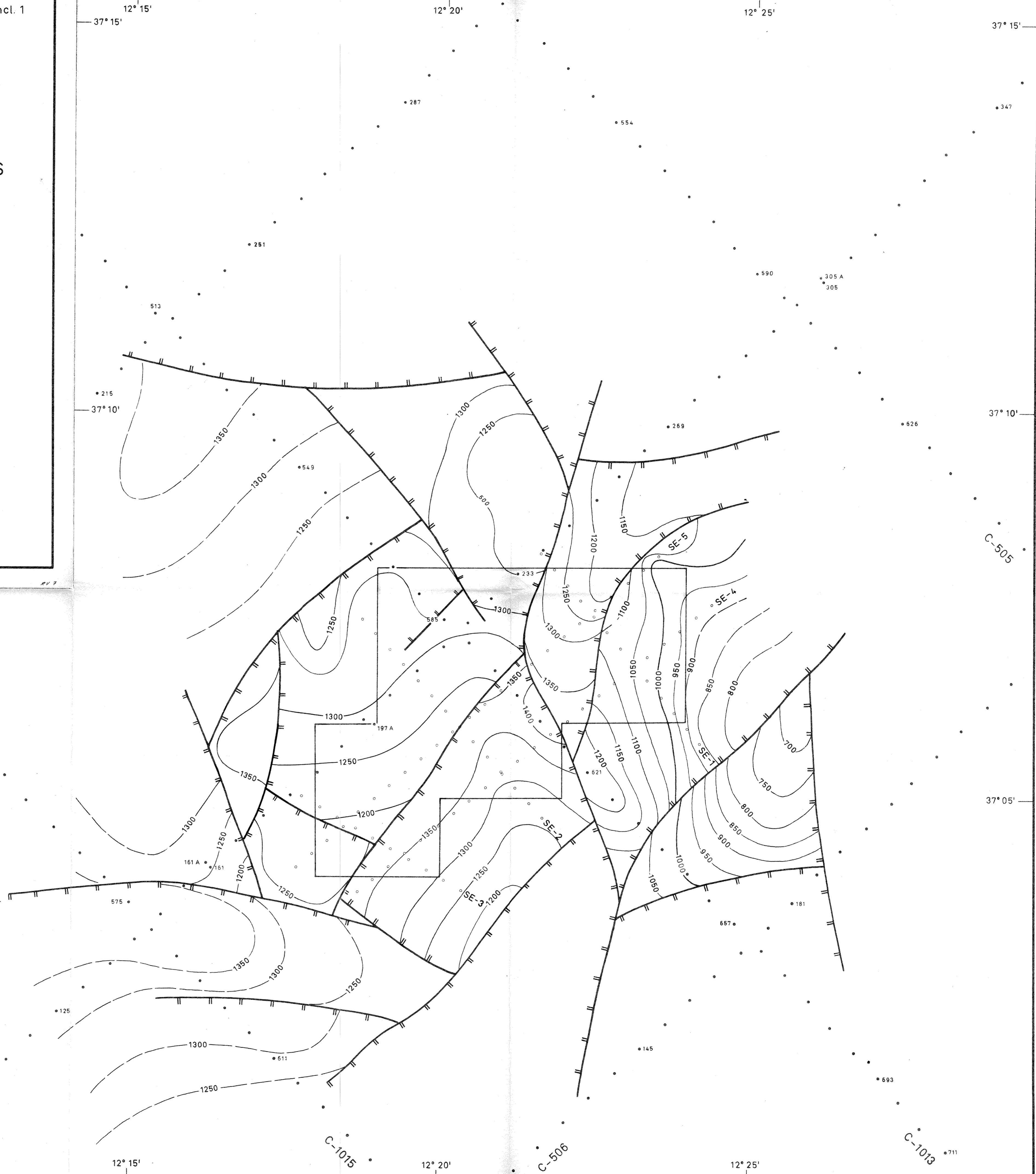
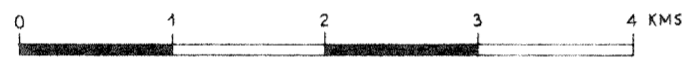

12° 10'

37° 05'

SEZIONE IDROCARBURI
di NAPOLI
19 GIU. 1976
Prot. N. 2532
Sez.



12° 15'

12° 20'

12° 25'

37° 15'

37° 10'

37° 05'

C-505

C-1010

C-1012

C-1015

C-506

C-1013