

750% DBS-TVF-RPF

TIME	RMS VEL	DIST	INT
0.00	750	100	100
0.10	1000	100	100
0.20	1200	100	100
0.30	1400	100	100
0.40	1600	100	100
0.50	1800	100	100
0.60	2000	100	100
0.70	2200	100	100
0.80	2400	100	100
0.90	2600	100	100
1.00	2800	100	100
1.10	3000	100	100
1.20	3200	100	100
1.30	3400	100	100
1.40	3600	100	100
1.50	3800	100	100
1.60	4000	100	100
1.70	4200	100	100
1.80	4400	100	100
1.90	4600	100	100
2.00	4800	100	100
2.10	5000	100	100
2.20	5200	100	100
2.30	5400	100	100
2.40	5600	100	100
2.50	5800	100	100
2.60	6000	100	100
2.70	6200	100	100
2.80	6400	100	100
2.90	6600	100	100
3.00	6800	100	100
3.10	7000	100	100
3.20	7200	100	100
3.30	7400	100	100
3.40	7600	100	100
3.50	7800	100	100
3.60	8000	100	100
3.70	8200	100	100
3.80	8400	100	100
3.90	8600	100	100
4.00	8800	100	100
4.10	9000	100	100
4.20	9200	100	100
4.30	9400	100	100
4.40	9600	100	100
4.50	9800	100	100
4.60	10000	100	100

TIME	RMS VEL	DIST	INT
0.00	1000	110	110
0.10	1300	110	110
0.20	1600	110	110
0.30	1900	110	110
0.40	2200	110	110
0.50	2500	110	110
0.60	2800	110	110
0.70	3100	110	110
0.80	3400	110	110
0.90	3700	110	110
1.00	4000	110	110
1.10	4300	110	110
1.20	4600	110	110
1.30	4900	110	110
1.40	5200	110	110
1.50	5500	110	110
1.60	5800	110	110
1.70	6100	110	110
1.80	6400	110	110
1.90	6700	110	110
2.00	7000	110	110
2.10	7300	110	110
2.20	7600	110	110
2.30	7900	110	110
2.40	8200	110	110
2.50	8500	110	110
2.60	8800	110	110
2.70	9100	110	110
2.80	9400	110	110
2.90	9700	110	110
3.00	10000	110	110

TIME	RMS VEL	DIST	INT
0.00	1000	120	120
0.10	1300	120	120
0.20	1600	120	120
0.30	1900	120	120
0.40	2200	120	120
0.50	2500	120	120
0.60	2800	120	120
0.70	3100	120	120
0.80	3400	120	120
0.90	3700	120	120
1.00	4000	120	120
1.10	4300	120	120
1.20	4600	120	120
1.30	4900	120	120
1.40	5200	120	120
1.50	5500	120	120
1.60	5800	120	120
1.70	6100	120	120
1.80	6400	120	120
1.90	6700	120	120
2.00	7000	120	120
2.10	7300	120	120
2.20	7600	120	120
2.30	7900	120	120
2.40	8200	120	120
2.50	8500	120	120
2.60	8800	120	120
2.70	9100	120	120
2.80	9400	120	120
2.90	9700	120	120
3.00	10000	120	120

TIME	RMS VEL	DIST	INT
0.00	1800	185	185
0.10	2100	185	185
0.20	2400	185	185
0.30	2700	185	185
0.40	3000	185	185
0.50	3300	185	185
0.60	3600	185	185
0.70	3900	185	185
0.80	4200	185	185
0.90	4500	185	185
1.00	4800	185	185
1.10	5100	185	185
1.20	5400	185	185
1.30	5700	185	185
1.40	6000	185	185
1.50	6300	185	185
1.60	6600	185	185
1.70	6900	185	185
1.80	7200	185	185
1.90	7500	185	185
2.00	7800	185	185
2.10	8100	185	185
2.20	8400	185	185
2.30	8700	185	185
2.40	9000	185	185
2.50	9300	185	185
2.60	9600	185	185
2.70	9900	185	185
2.80	10200	185	185
2.90	10500	185	185
3.00	10800	185	185

TIME	RMS VEL	DIST	INT
0.00	1800	213	213
0.10	2100	213	213
0.20	2400	213	213
0.30	2700	213	213
0.40	3000	213	213
0.50	3300	213	213
0.60	3600	213	213
0.70	3900	213	213
0.80	4200	213	213
0.90	4500	213	213
1.00	4800	213	213
1.10	5100	213	213
1.20	5400	213	213
1.30	5700	213	213
1.40	6000	213	213
1.50	6300	213	213
1.60	6600	213	213
1.70	6900	213	213
1.80	7200	213	213
1.90	7500	213	213
2.00	7800	213	213
2.10	8100	213	213
2.20	8400	213	213
2.30	8700	213	213
2.40	9000	213	213
2.50	9300	213	213
2.60	9600	213	213
2.70	9900	213	213
2.80	10200	213	213
2.90	10500	213	213
3.00	10800	213	213

ubicazione pozzo  
"FIUME BASENTO-2"  
FB1EXT-82  
SP 157

FB10-82  
SP 115,5

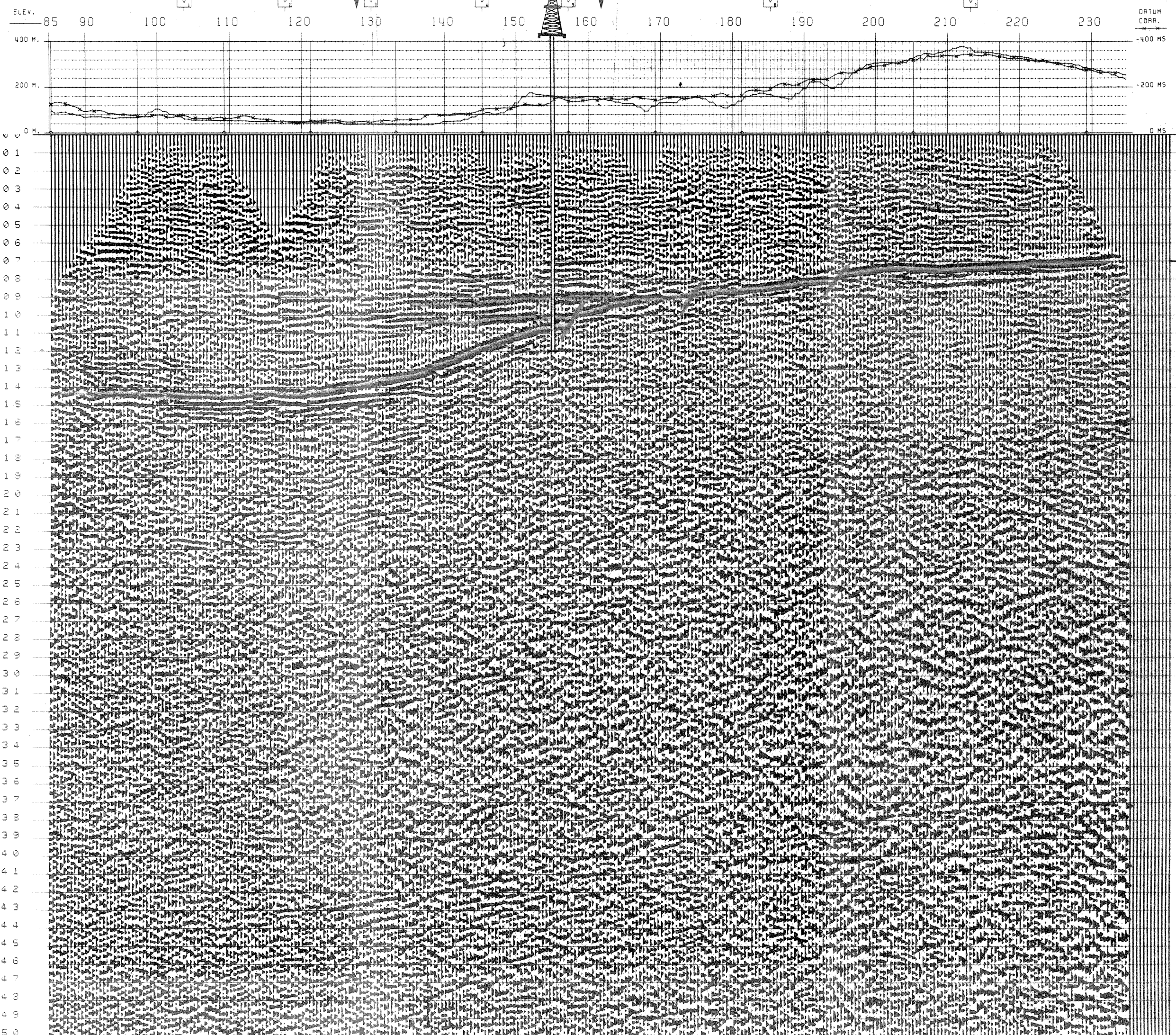

substrato  
prepiocenico

**SNIA WESTERN**  
RICERCHE GEOFISICHE

AREA ITALIA MERIDIONALE  
PERMESSO FIUME BASENTO

DATE SHOT: DECEMBER, 1982  
DATE PROCESSED: FEBRUARY, 1983

RECORDING DATA	PROCESSING SEQUENCE
PART NUMBER: S.I. A.G. 03 RECORDED: D.F.S. GAIN: 1000 RECORDING FILTER (Hz): 12/128 RECORD LENGTH: 8 SEC SAMPLE RATE (Hz): 2	EDIT GEO. AMPL. SR. RMS LEN. SSEC. EDIT REEL N. 106610 GEOMETRICAL SPREADING GAIN PREPROCESSOR/DECON DECON TYPE: MINIMUM PHASE INVERSE FILTER MIN. PAD. DIST: 24MS. MAX. PAD. DIST: 180MS NO. OF WINDOWS: 1 STOP AUTOCORRELATION: 4 SSEC. DECON REEL N. 100933
SUBSURFACE COVERAGE: 750 PCT GROUP INTERVAL (METERS): 50 NUMBER OF GROUPS: 24 WEATHERING VELOCITY: 800 M/S STATIC COMPUTATION VELOCITY: 2000 M/S DATUM PLANE ABOVE SEA LEVEL: 0	VELOCITY ANALYSIS NMO STATICS, MUTE APPLICATION STRETCH DEPENDENT MUTE (MCP) SURFACE CONSISTENT RESID. STATICS C.D.P. CONSISTENT RESID. STATICS COHERENCY STACK 750 PCT. STACK REEL N. 100910 RMS GAIN MIGRATION HIGH ORDER VELOCITY REDUCT.: 10PCT TIME VARIANT FILTER VERTICAL & SPATIAL INTERPOLATION 16-50 *Z 12-10 *Z 12-44 *Z 8-38 *Z
SPREAD DIMENSIONS 30 200 1 80 CENTRE OF SOURCE ARRAY DIRECTION OF LINE SEISMOGRAM ARRAY	PLATBACK HORIZONTAL SCALE: 5 TRVC VERTICAL SCALE: 10 CM/SEC

LEGEND  
VELOCITY ANALYSIS  
INTERSECTIONS

ANALYST: [Signature] DATE: 4-83

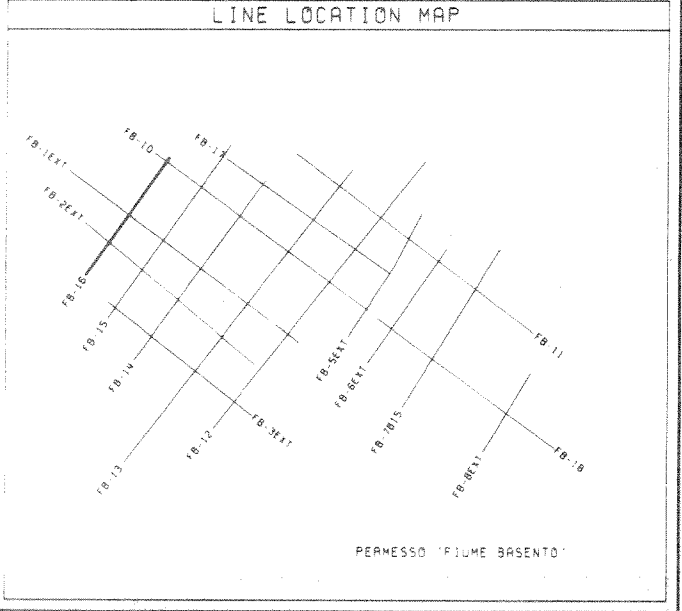

SNIA BPD DIVISIONE MINERARIA ALL. N° 1  
MILANO

LINEA FB-16-82  
UBICAZIONE POZZO  
FIUME BASENTO - 2