

1° 00'

0° 30'

43° 40'

43° 30'

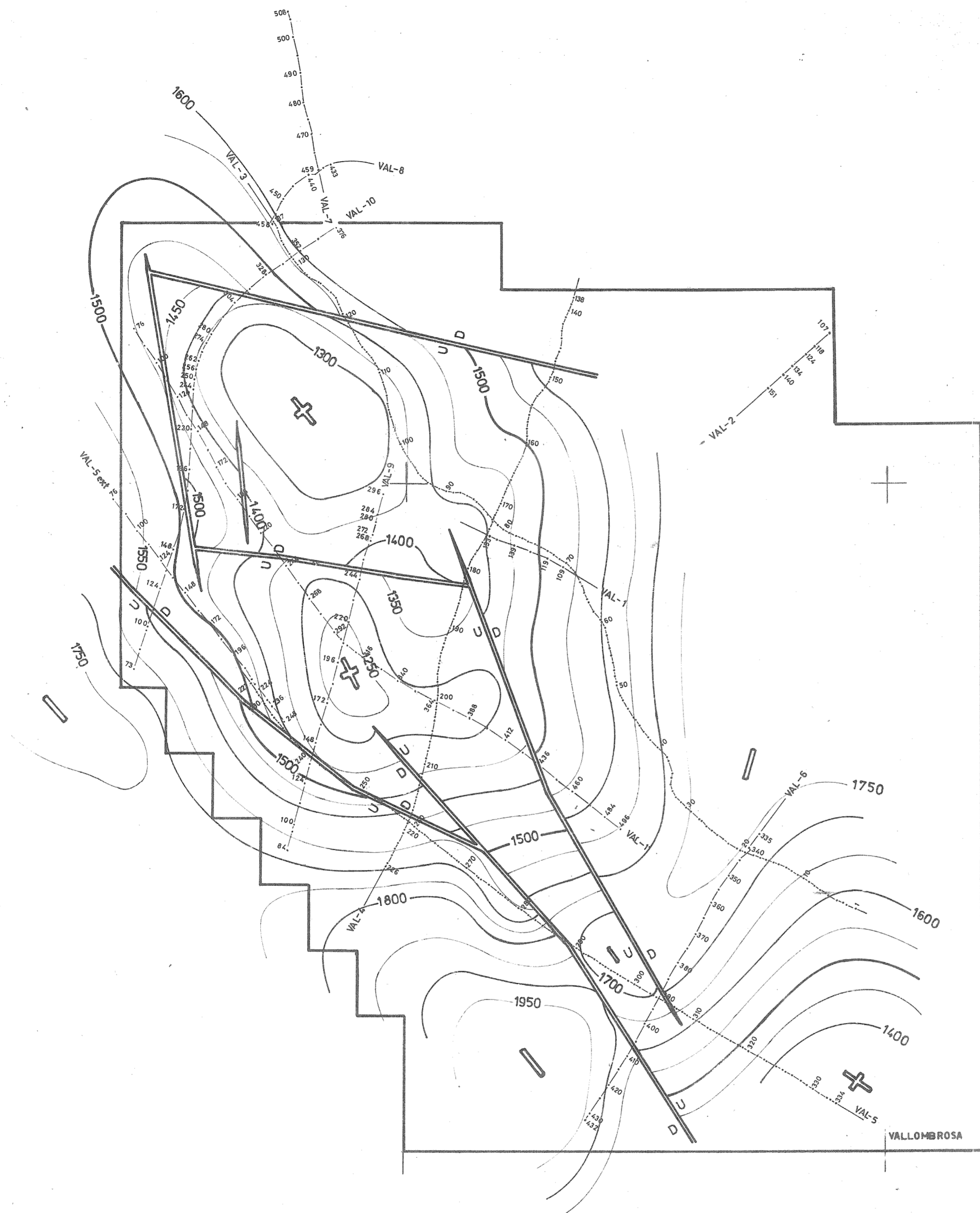

----- LINEE SISMICHE ESEGUITE NEL 1973 + 1975

 <b>SNIA VISCOSA</b> GESTIONE IDROCARBURI MILANO	A 3305		Scala	1:100'000
	All. n°	2	Data	18-11-77
		N° Arch.		
JOINT VENTURE • Snia - Agip  <h2 style="text-align: center;">VALLOMBROSA</h2> <h1 style="text-align: center;">ISOCRONE ORIZZONTE "B,"</h1> <p style="text-align: center;">EQUIDISTANZA 50 MILLISECONDI</p> <p style="text-align: center;">SITUAZIONE DELLA RICERCA AL 18-11-1977</p> <p style="text-align: center;">TEMPI A 2 VIE</p> <p style="text-align: right;">PIANO RIF. LM.</p>				