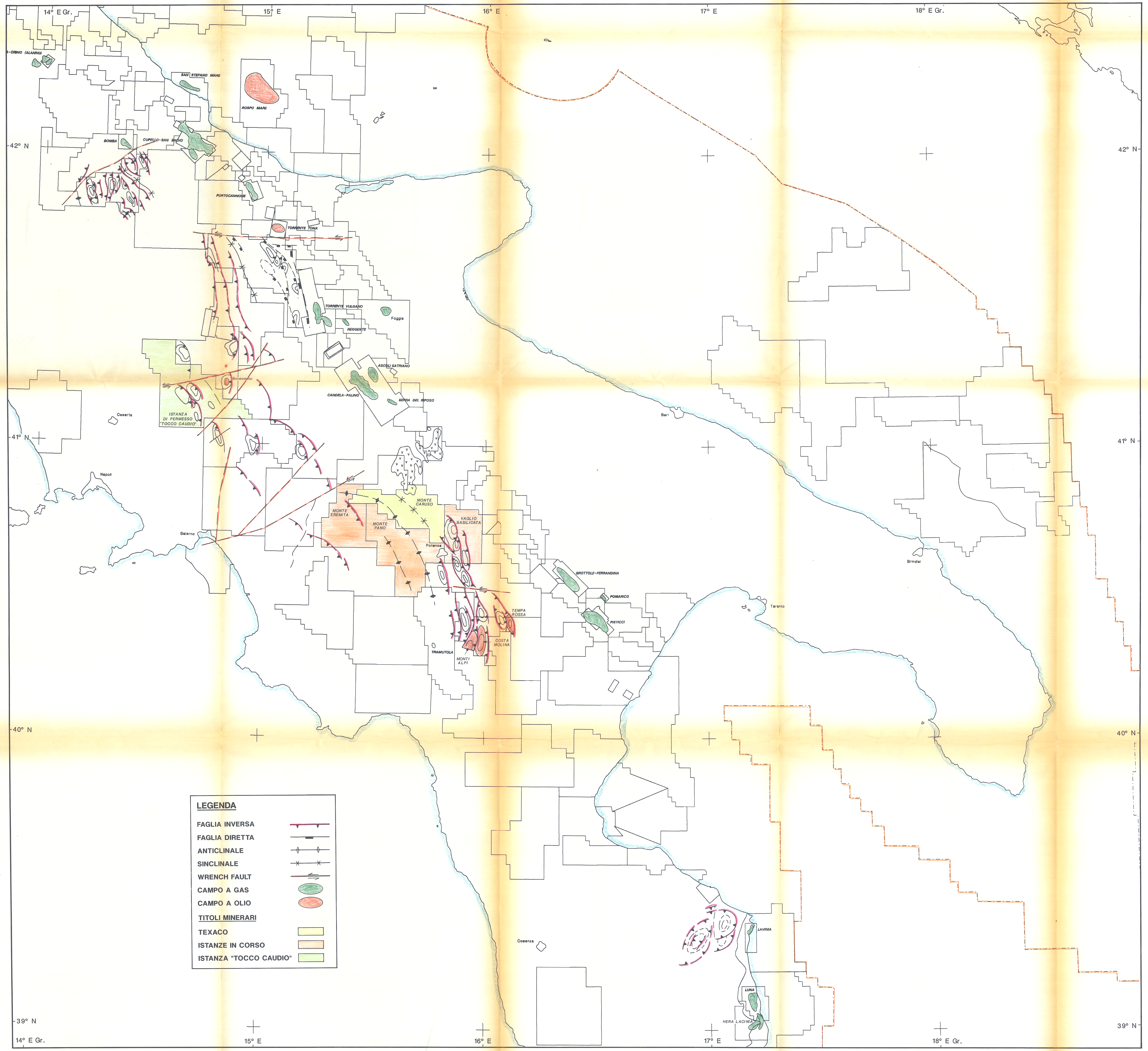

PRINCIPALI UNITA STRUTTURALI-STRATIGRAFICHE DELL' ITALIA MERIDIONALE

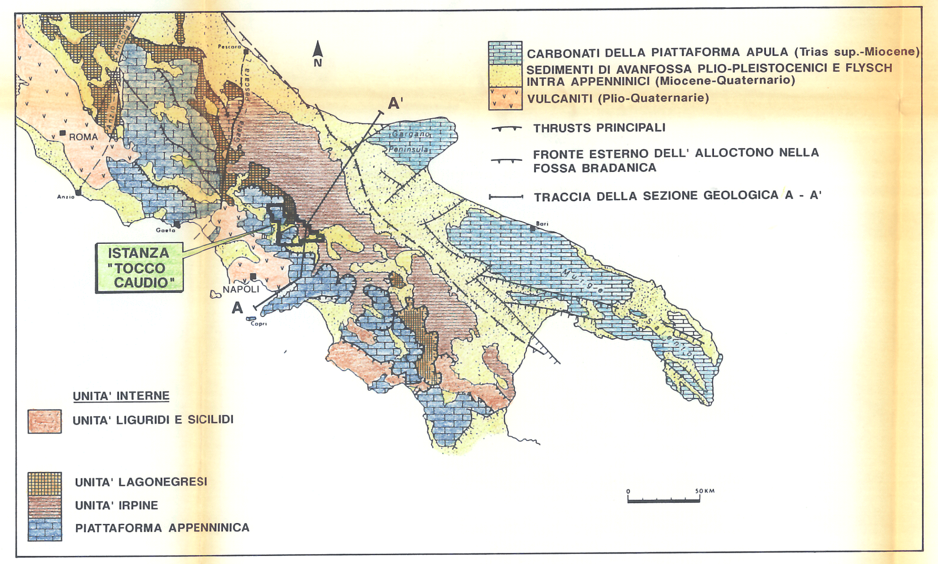

PRINCIPALI UNITA STRUTTURALI - STRATIGRAFICHE PRE-OROGENICHE DELL' ITALIA MERIDIONALE

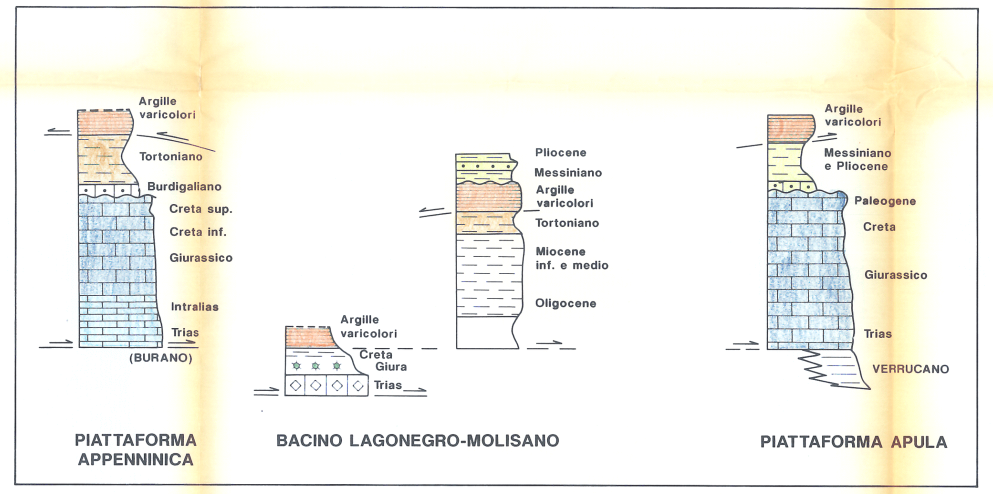

ITALIA MERIDIONALE - PRINCIPALI RITROVAMENTI DI IDROCARBURI NEI CARBONATI DELLA PIATTA FORMA APULA E NELLE SEQUENZE TERRIGENE PLIO-PLEISTOCENICHE

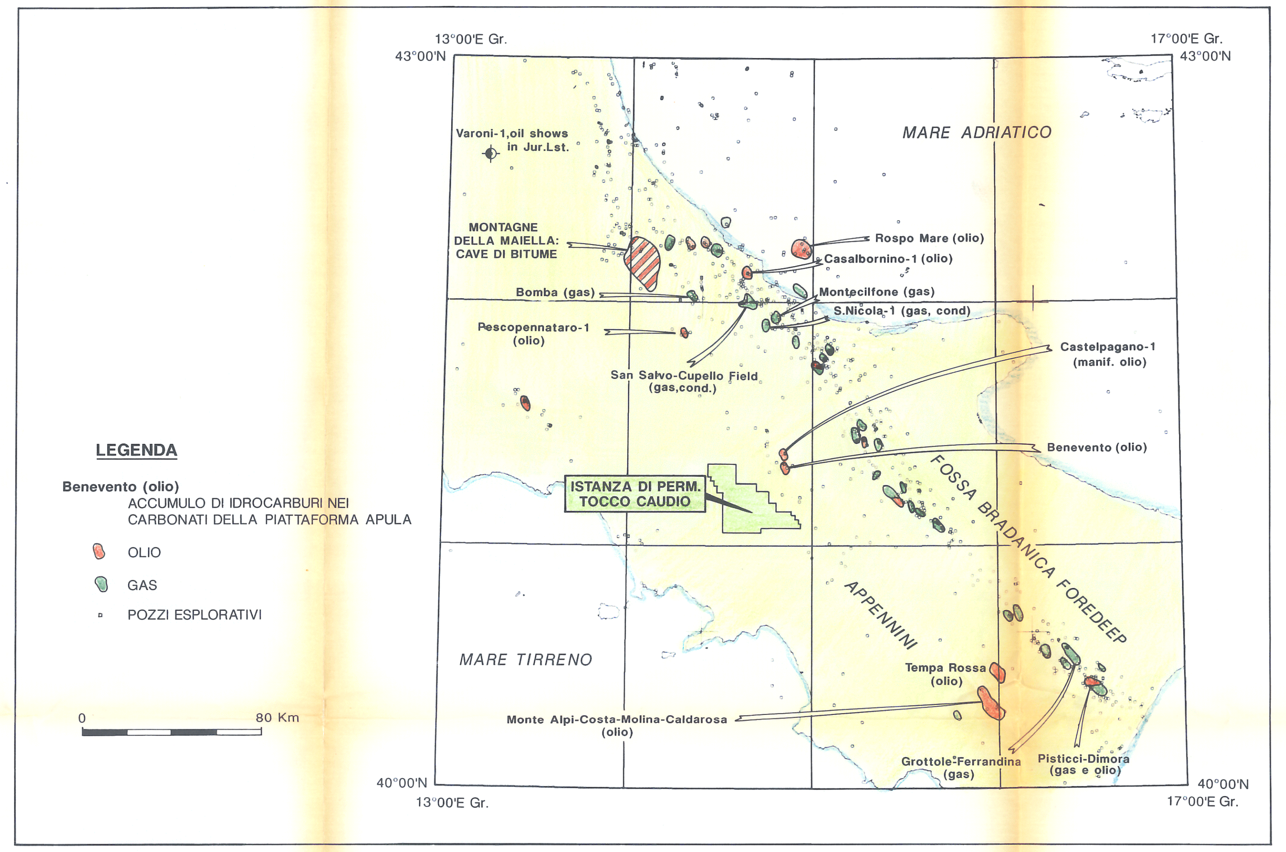

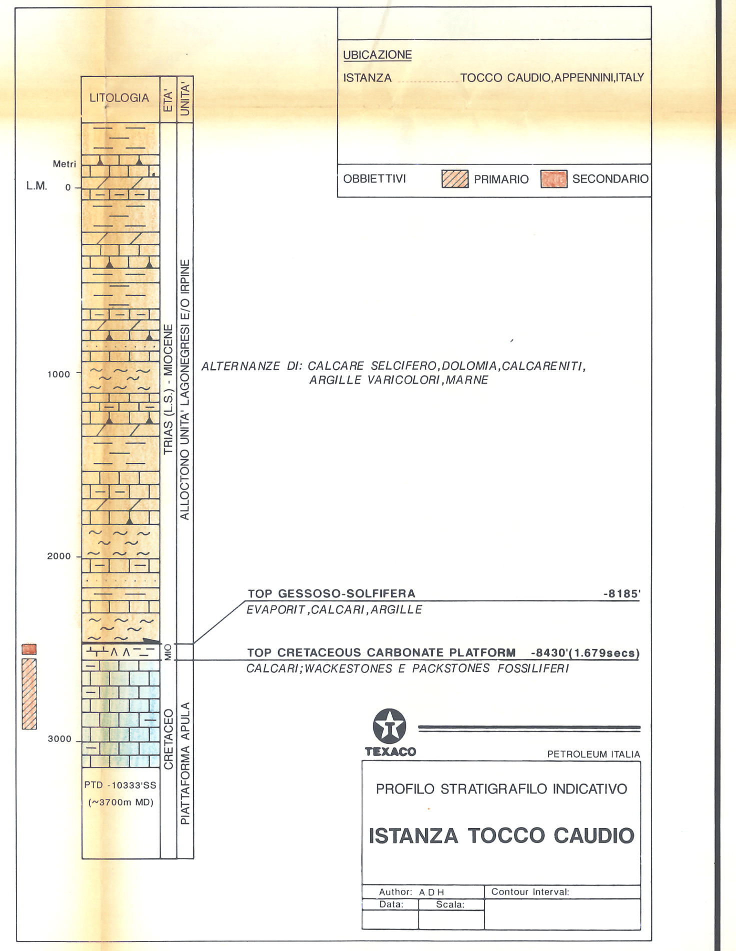

MANIFESTAZIONI SUPERFICIALI DI OLIO E AFFIORAMENTI DI ROCCE MADRI IN ITALIA

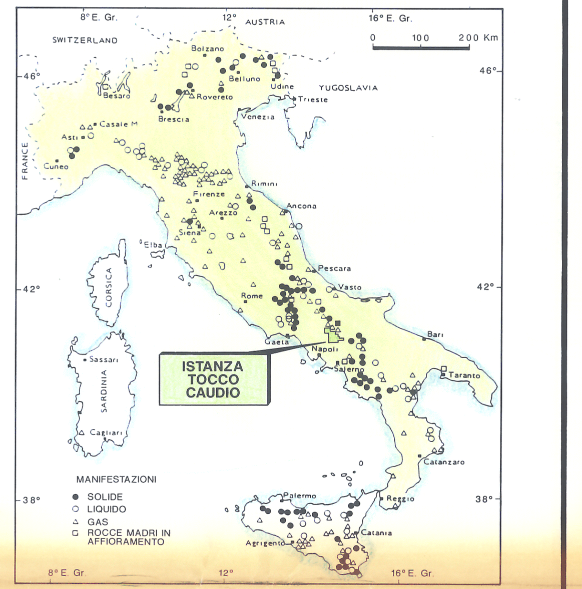

SEZIONE GEOLOGICA SCHEMATICA ATTRAVERSO L'ITALIA MERIDIONALE - MODELLI GEO-MINERARI

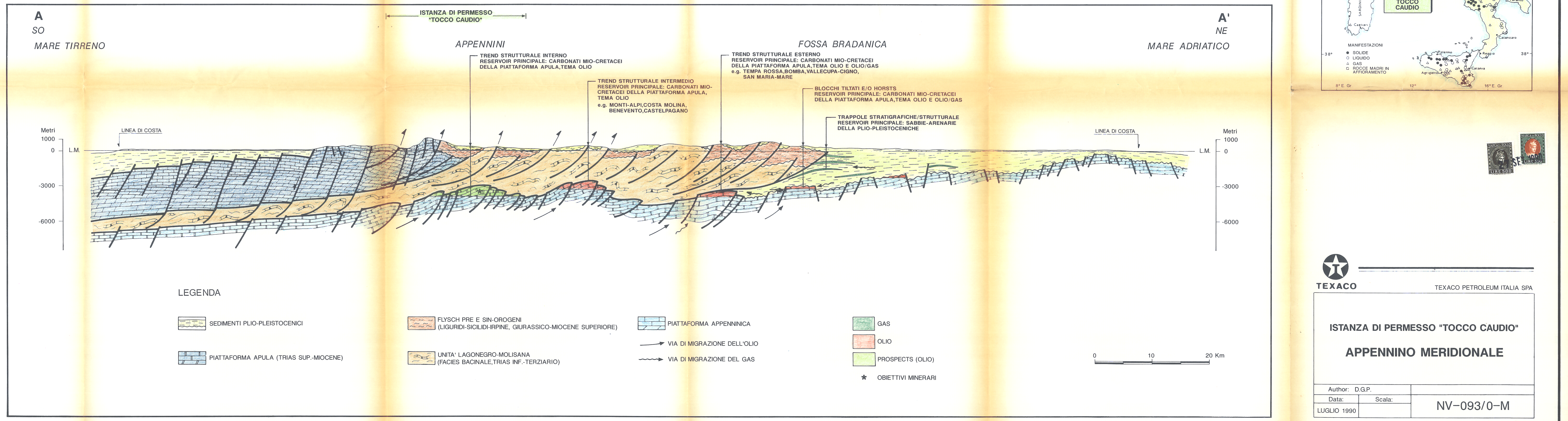

TEXACO

TEXACO PETROLEUM ITALIA SPA

ISTANZA DI PERMESSO "TOCCO CAUDIO"

APPENNINO MERIDIONALE

Author: D.G.P.		
Data:	Scala:	NV-093/0-M
LUGLIO 1990		

ALL. 4