

GRAVITY SURVEY REGIONAL AND RESIDUAL ANOMALIES

(TILTED PLANE)
DENSITY: 2.4

SIPONTO AREA

contour interval: 0.5 mgal

SCALE: 1/50,000

Ellipsoid: Hayford

Grid: U.T.M. (C Mo. 15° East)

crew 127 03 16

CGG

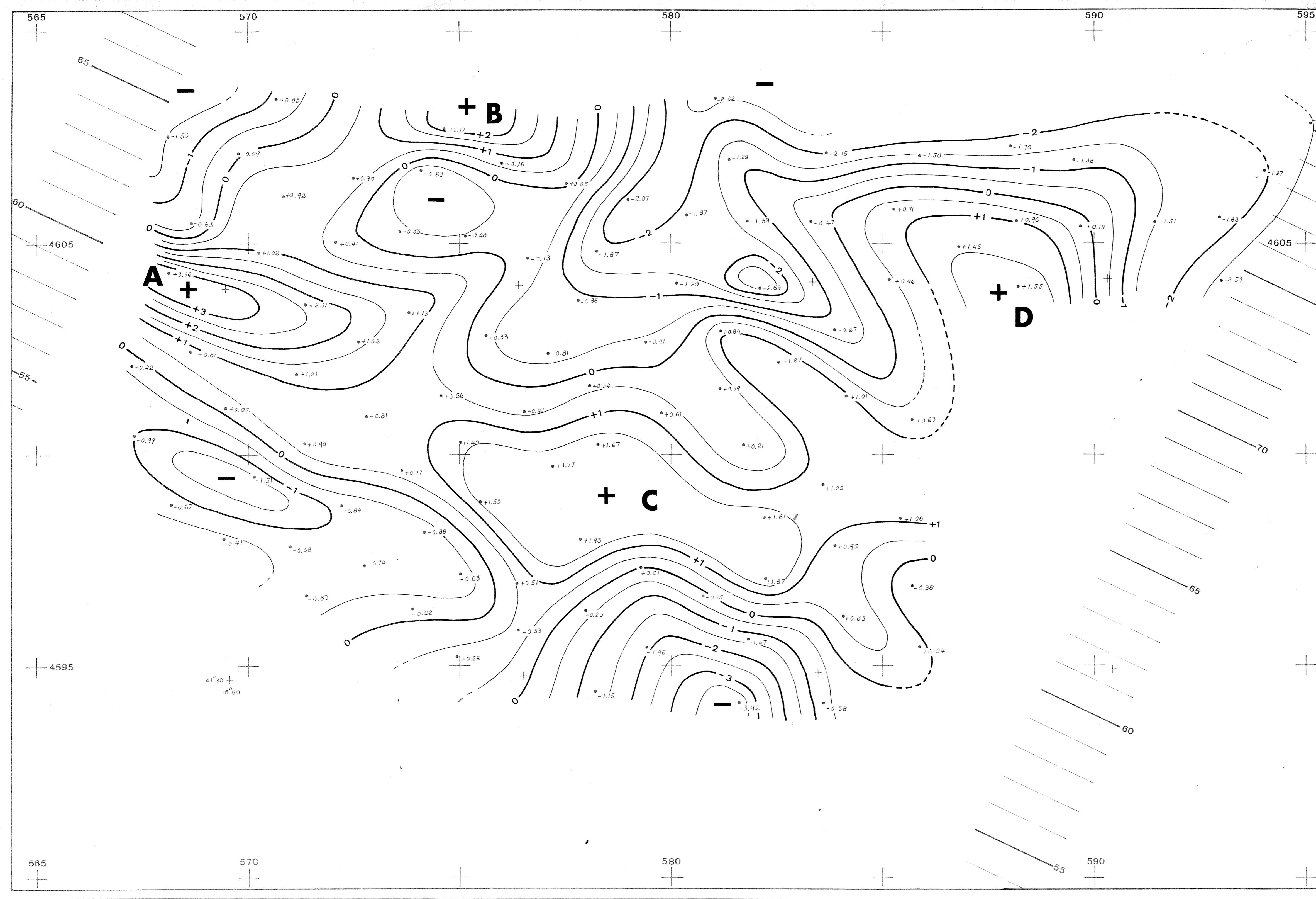

41°30'
15°50'

41°30'
16°10'