137

SCHLUMBERGER

SONIC LOG

WITH CALIPER

SETTORE SICILIA
CAMPO S. MATTEO
POZZO # 1
SOCIETA' AMBASSADOR ITAL.

SOCIETA' AMBASSADOR ITALIANA PETROLI
POZZO # 1
CAMPO S. MATTEO
SETTORE SICILIA STATO ITALIA

COORDINATE VI-1-1

Altre operazioni IES

Punto riferimento TR Quota
Log misurato da 0, mt sopra punto rif.
Perf. misurata da 0

Quota T.R.
P.S.
P.C.

Data	12/1/1969			
Discesa n°	1			
Prof. Perf.	2912			
Prof. Log.	2909.5			
Prima lettura	2906			
Ultima lettura	333.3			
Casing-Perf.	13 3/8" @ 333.4	@	@	@
Casing-Log.	333.3			
Diametro foro	8 5/8"			
Tipo fluido in pozzo	FANGO BENTONITICO			
Dens. | Visc.	10.4 | 65			
pH | acqua lib.	9 | 5.4 ml	ml	ml	ml
Origine camp.	CIRCOLAZIONE			
R_m @ Temp. mis.	1.36 @ 11 °C	@ °C	@ °C	@ °C
R_{mf} @ Temp. mis.	1.08 @ 11 °C	@ °C	@ °C	@ °C
R_{mc} @ Temp. mis.	1.51 @ 11 °C	@ °C	@ °C	@ °C
Orig. R_{mf} R_{mc}	FILTROPRESSA			
R_m @ BHT	0.44 @ 71 °C	@ °C	@ °C	@ °C
Ore tras. da cir.	5 ore			
Max. temp. regis.	71 °C	°C	°C	°C
Unità | Centro	406 | SIC			
Operatore	M. SPILA			
Geologo	Dr. ARIATTI			

Piegare qui

NOTE CALIBRO REGISTRATO 2 m PIÙ ALTO

Cambiam. nel tipo fango o nei camp. success.

Data | Campione N.			
Prof. perfor.			
Tipo fluido in pozzo			
Dens. | Visc.			
ph | acqua lib		ml	
Origine camp.			
R_m @ Temp. mis.	@ °C	@ °C	
R_{mf} @ Temp. mis.	@ °C	@ °C	
R_{mc} @ Temp. mis.	@ °C	@ °C	
Origine : R_{mf} | R_{mc}			
R_m @ BHT	@ °C	@ °C	
R_{mf} @ BHT	@ °C	@ °C	
R_{mc} @ BHT	@ °C	@ °C	

Cambiamenti Scala

Tipo log	Prof.	Scala verso sup.	Scala verso fondo

Dati sullo Strumento

Disc. n°	Tipo Strum.	Tipo Pad.	Pos. Strum.	Altri dati

C.D.: UPPER S.O.
Strum. usato: Cart. N° VAC-D
Quadro comando N. VLP-C
Sonda N. VLS-M

CALIBRAZIONE GR
BACKGROUND 50 cps
WITH SOURCE 400 cps
SENS = 500
TC = 6

LOG GR
SENS = 300
TC = 3

$$\text{VELOCITÀ (Piedi al secondo)} = \frac{1.000.000}{\text{Intervallo tempo di transito (Microsecondi x piede)}}$$

CALIPER 6" Pollici 16"	PROFONDITA'	INTERVALLO TEMPO DI TRANSITO MICROSECONDI x PIEDI
GR 0 A.P.I. UNIT 120	1/1000	T R₁ R₂ 140 90 40
		190 140

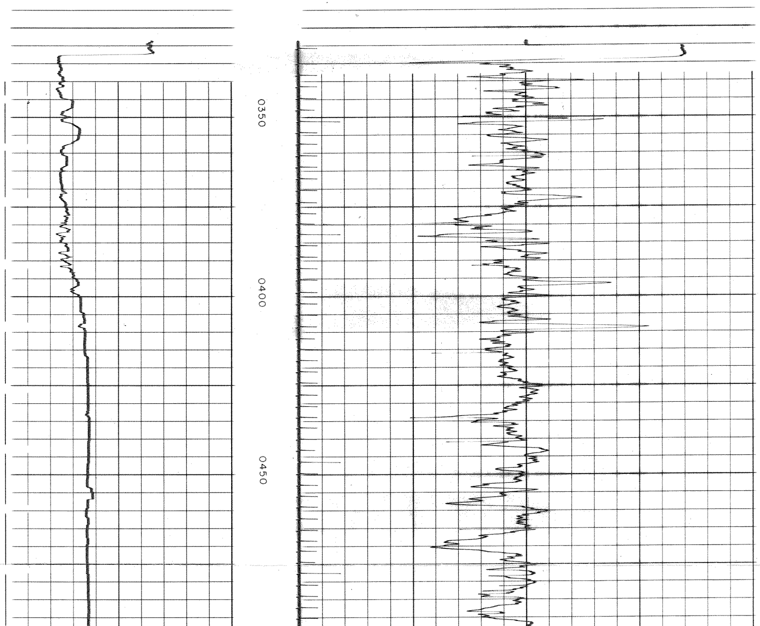

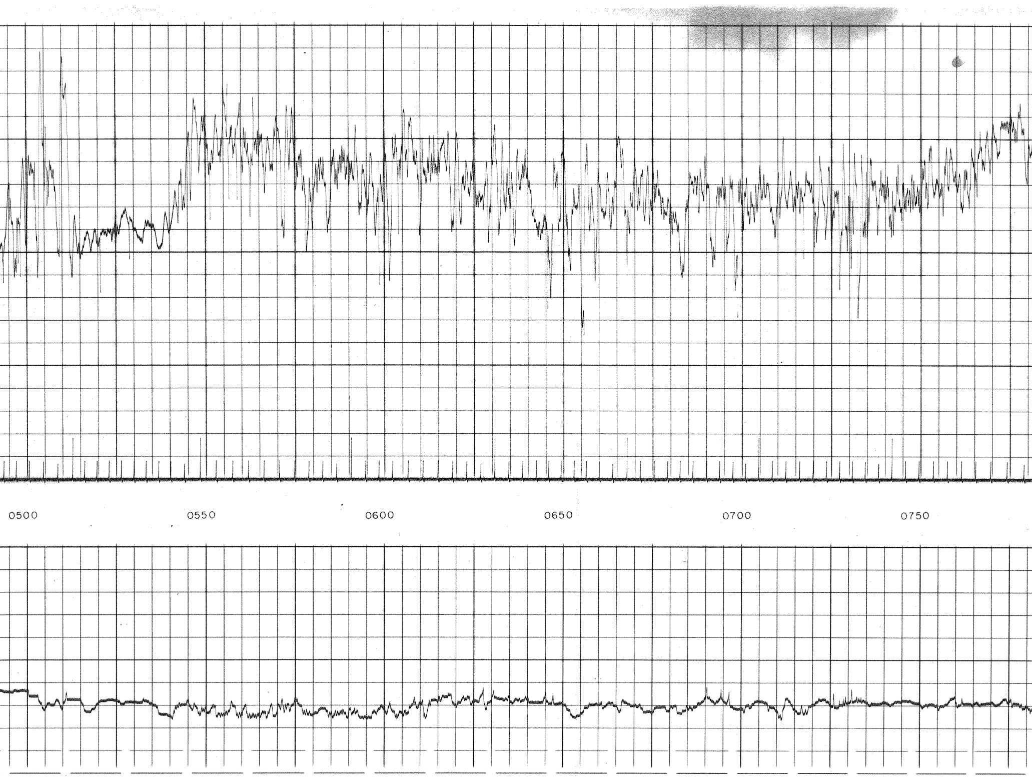

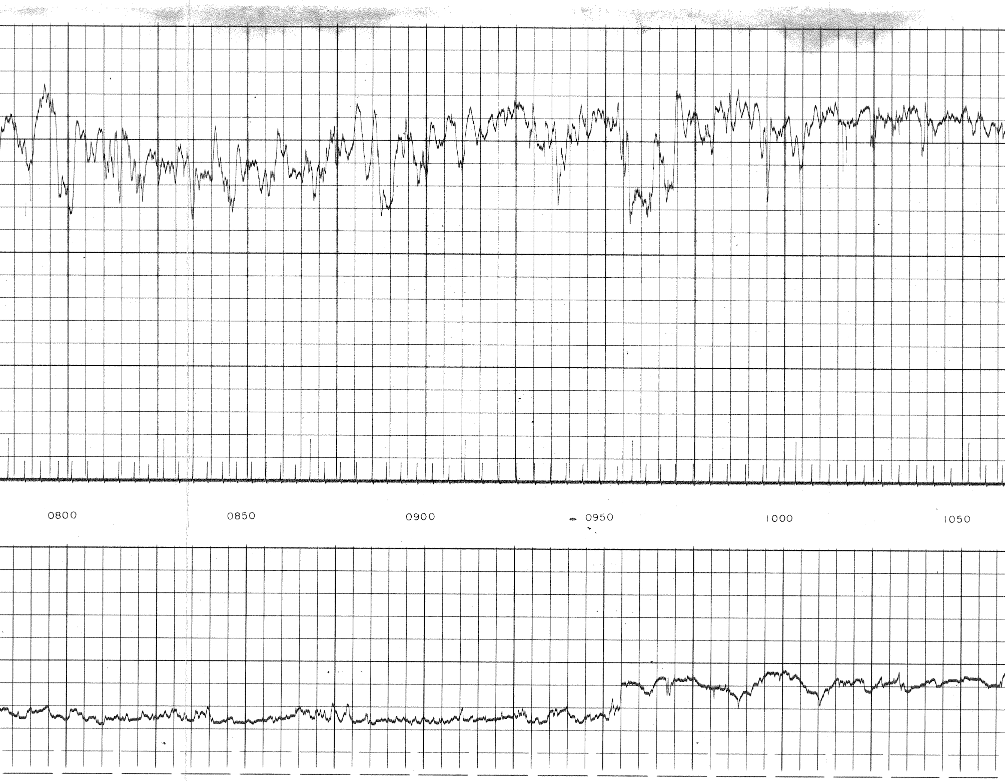

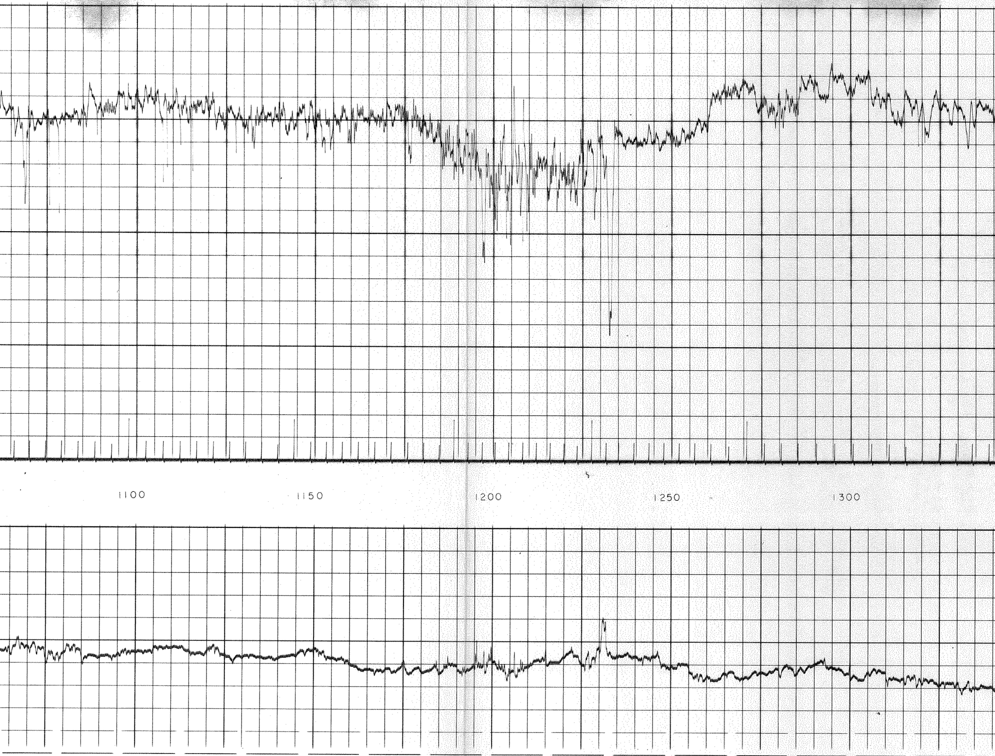

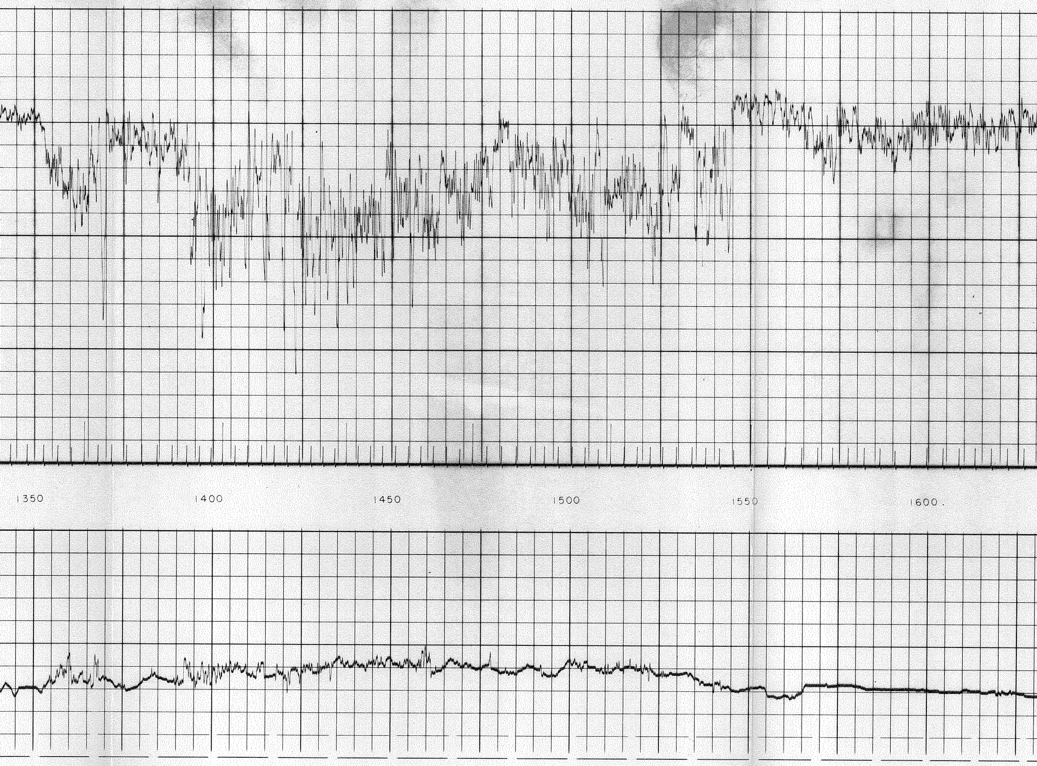

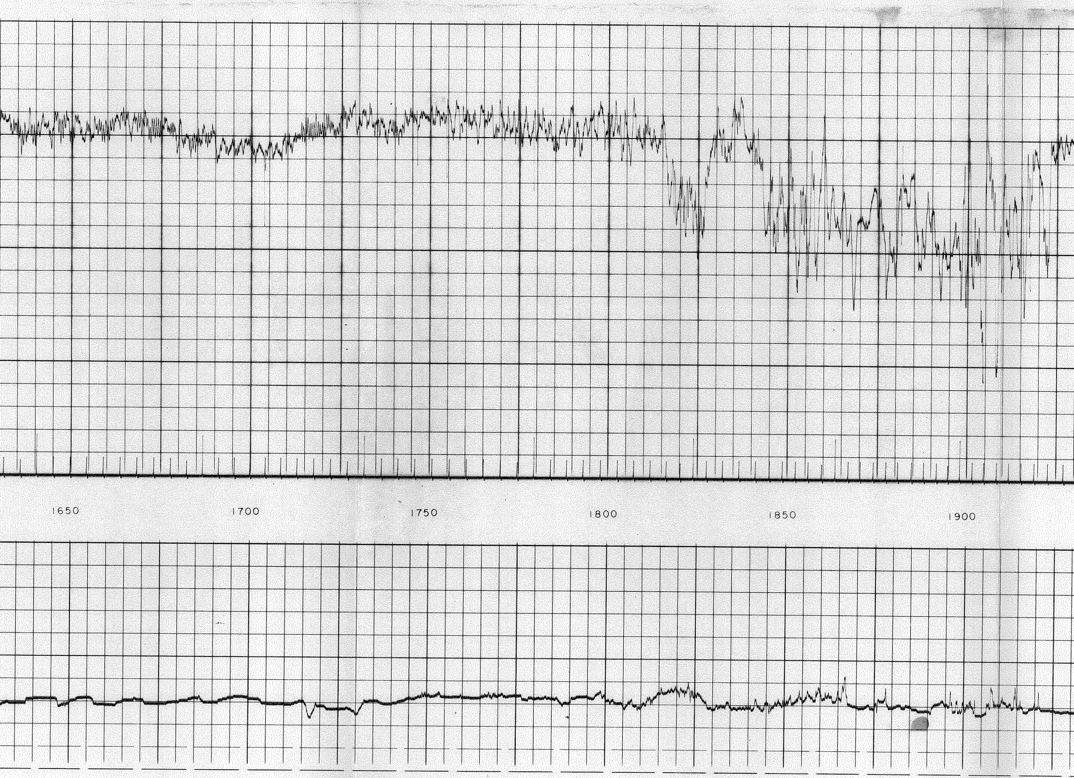

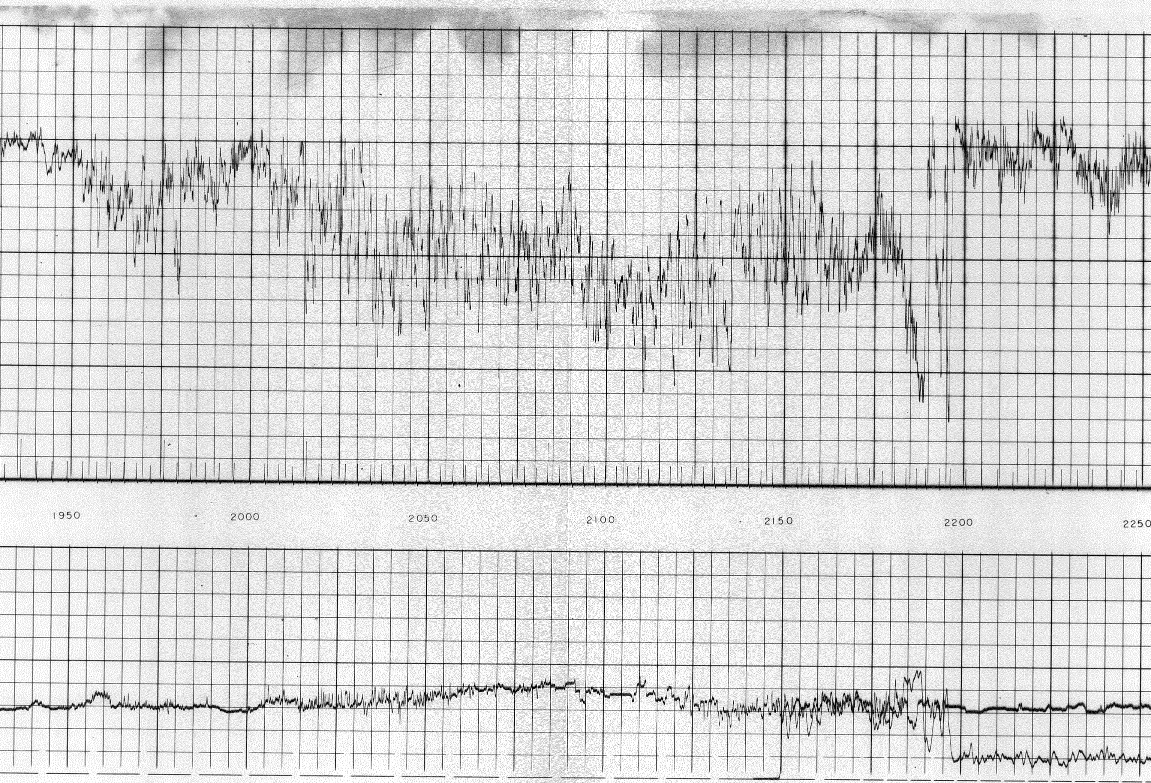

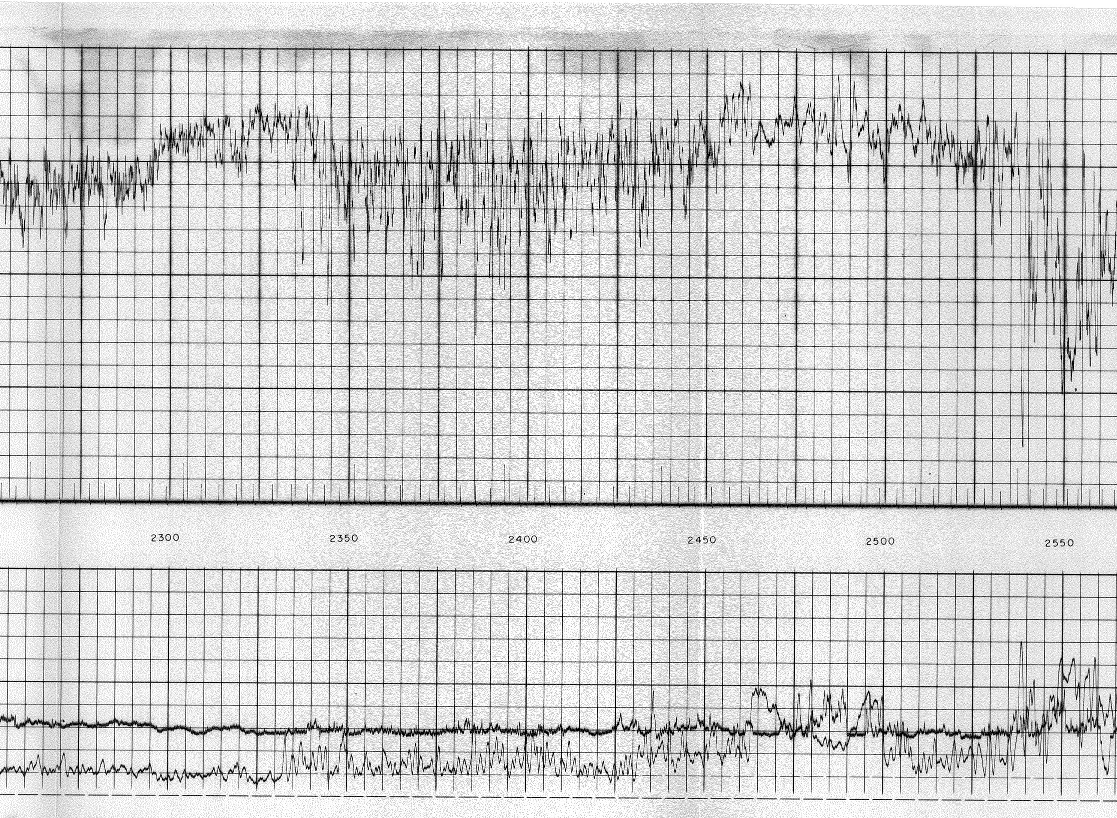

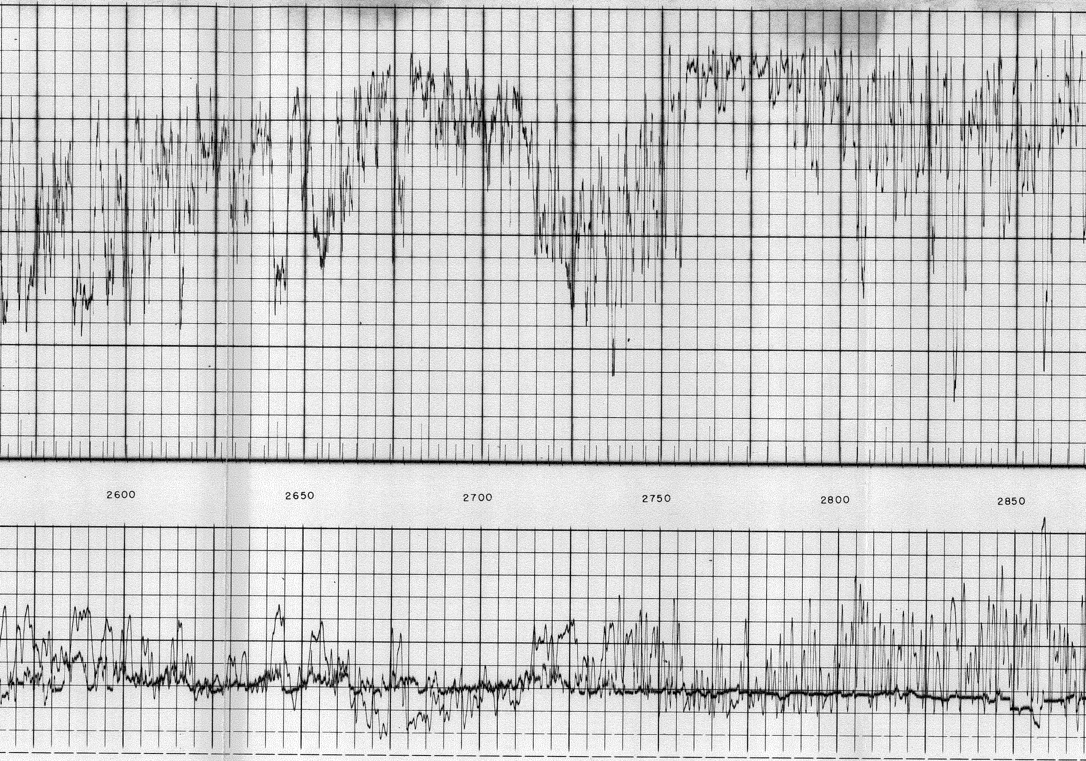

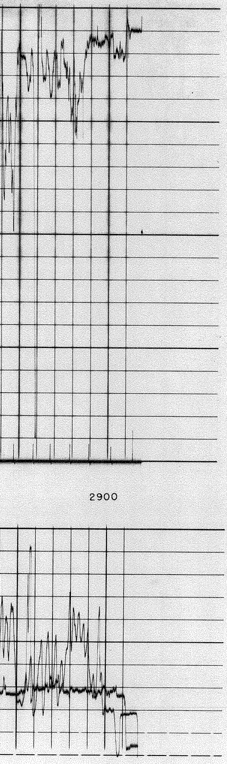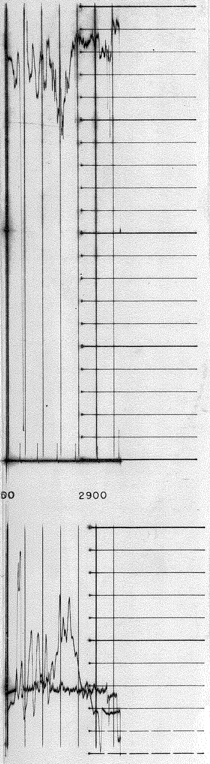3·60