

| LINE | WVS | VINT | TIME | WVS | VINT |
|------|------|------|------|------|------|
| 100 | 1000 | 1000 | 1000 | 1000 | 1000 |
| 110 | 1000 | 1000 | 1000 | 1000 | 1000 |
| 120 | 1000 | 1000 | 1000 | 1000 | 1000 |
| 130 | 1000 | 1000 | 1000 | 1000 | 1000 |
| 140 | 1000 | 1000 | 1000 | 1000 | 1000 |
| 150 | 1000 | 1000 | 1000 | 1000 | 1000 |
| 160 | 1000 | 1000 | 1000 | 1000 | 1000 |
| 170 | 1000 | 1000 | 1000 | 1000 | 1000 |
| 180 | 1000 | 1000 | 1000 | 1000 | 1000 |
| 190 | 1000 | 1000 | 1000 | 1000 | 1000 |
| 200 | 1000 | 1000 | 1000 | 1000 | 1000 |
| 210 | 1000 | 1000 | 1000 | 1000 | 1000 |
| 220 | 1000 | 1000 | 1000 | 1000 | 1000 |
| 230 | 1000 | 1000 | 1000 | 1000 | 1000 |
| 240 | 1000 | 1000 | 1000 | 1000 | 1000 |
| 250 | 1000 | 1000 | 1000 | 1000 | 1000 |
| 260 | 1000 | 1000 | 1000 | 1000 | 1000 |
| 270 | 1000 | 1000 | 1000 | 1000 | 1000 |
| 280 | 1000 | 1000 | 1000 | 1000 | 1000 |
| 290 | 1000 | 1000 | 1000 | 1000 | 1000 |
| 300 | 1000 | 1000 | 1000 | 1000 | 1000 |
| 310 | 1000 | 1000 | 1000 | 1000 | 1000 |
| 320 | 1000 | 1000 | 1000 | 1000 | 1000 |
| 330 | 1000 | 1000 | 1000 | 1000 | 1000 |
| 340 | 1000 | 1000 | 1000 | 1000 | 1000 |
| 350 | 1000 | 1000 | 1000 | 1000 | 1000 |
| 360 | 1000 | 1000 | 1000 | 1000 | 1000 |
| 370 | 1000 | 1000 | 1000 | 1000 | 1000 |
| 380 | 1000 | 1000 | 1000 | 1000 | 1000 |
| 390 | 1000 | 1000 | 1000 | 1000 | 1000 |
| 400 | 1000 | 1000 | 1000 | 1000 | 1000 |
| 410 | 1000 | 1000 | 1000 | 1000 | 1000 |
| 420 | 1000 | 1000 | 1000 | 1000 | 1000 |
| 430 | 1000 | 1000 | 1000 | 1000 | 1000 |
| 440 | 1000 | 1000 | 1000 | 1000 | 1000 |
| 450 | 1000 | 1000 | 1000 | 1000 | 1000 |
| 460 | 1000 | 1000 | 1000 | 1000 | 1000 |
| 470 | 1000 | 1000 | 1000 | 1000 | 1000 |

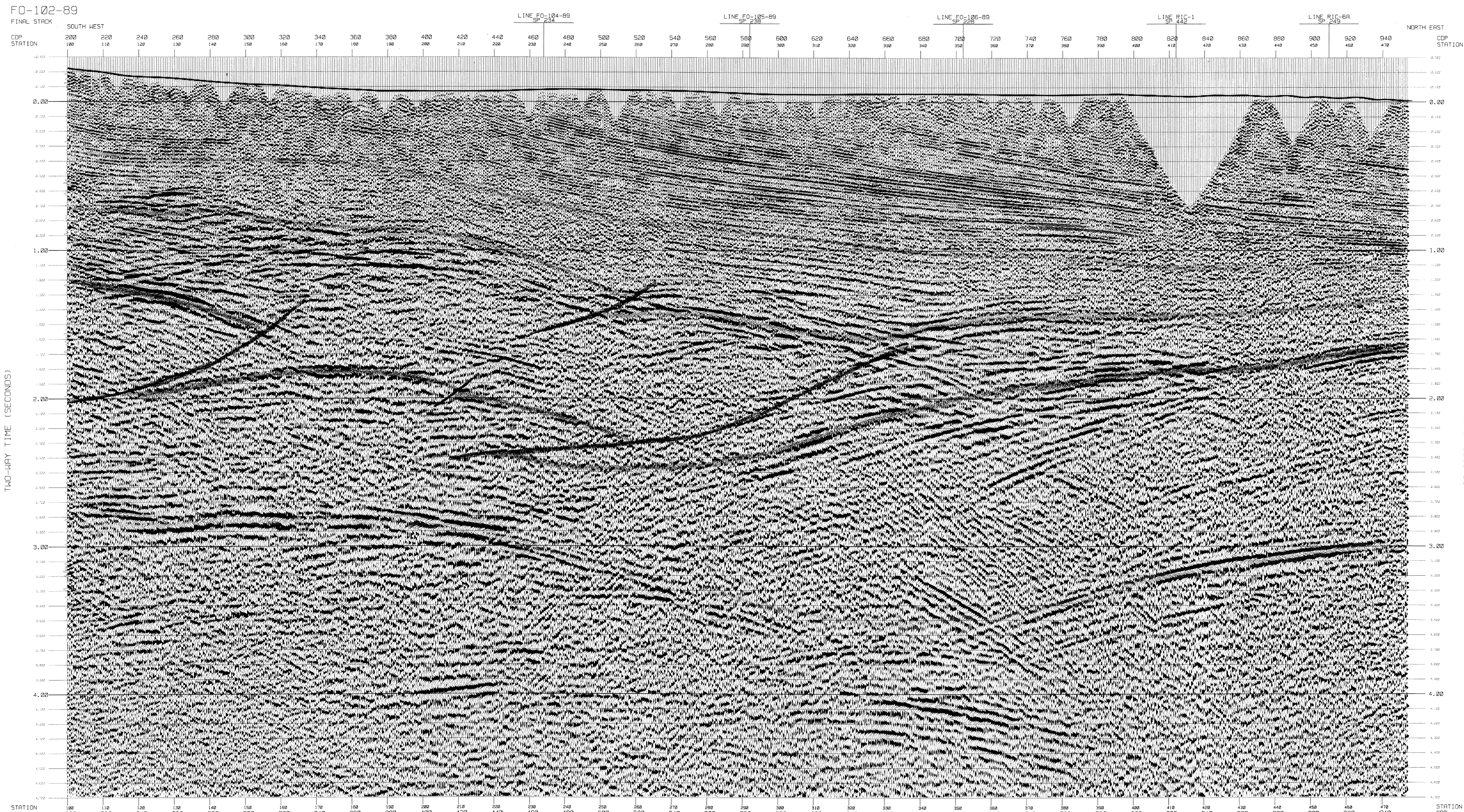

All.3

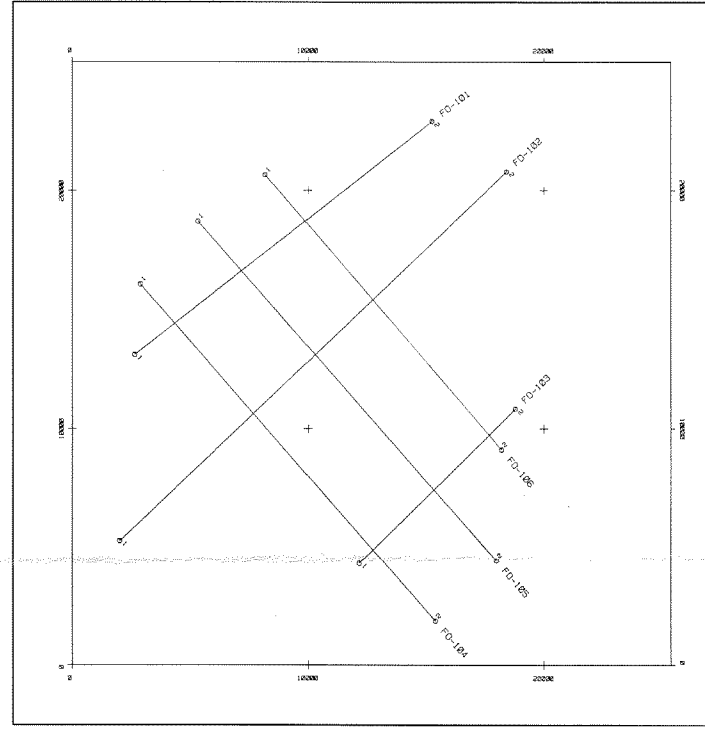

FIAT RIMI

LINE: FO-102-89-FR
SP: 100 - 476
RIMINI ITALY

FINAL STACK

RECORDING PARAMETERS

| | |
|--------------------------|---------------------------|
| RECORDING DATE: 03/08/89 | DATE TIME: 14.00 HRS 1989 |
| WVS: 1000 | WVS STAGE: 000000 |
| VINT: 1000 | VINT STAGE: 000000 |
| LINE: FO-102-89 | LINE STAGE: 000000 |
| FIELD: RIMINI | FIELD STAGE: 000000 |
| WVS: 1000 | WVS STAGE: 000000 |
| VINT: 1000 | VINT STAGE: 000000 |
| LINE: FO-102-89 | LINE STAGE: 000000 |
| FIELD: RIMINI | FIELD STAGE: 000000 |

FIELD CONFIGURATION

PROCESSING PARAMETERS

| | |
|----------------------------------|---------------------------|
| RECEIVED IN PROCESSING: 03/08/89 | PROCESSING DATE: 03/08/89 |
| LINE: FO-102-89 | LINE STAGE: 000000 |
| FIELD: RIMINI | FIELD STAGE: 000000 |
| WVS: 1000 | WVS STAGE: 000000 |
| VINT: 1000 | VINT STAGE: 000000 |
| LINE: FO-102-89 | LINE STAGE: 000000 |
| FIELD: RIMINI | FIELD STAGE: 000000 |

FIAT RIMI S.P.A.

DISPLAY PARAMETERS

| | |
|---------------------------|--------------------------|
| HORIZONTAL SCALE: 1:40000 | VERTICAL SCALE: 5 CM=SEC |
| DATE: JULY 1989 | BY: LUBIANI |
| PROJECT: FO-102-89 | FIELD: RIMINI |
| WVS: 1000 | VINT: 1000 |
| LINE: FO-102-89 | FIELD: RIMINI |

DIGITAL EXPLORATION LIMITED.
EAST GRINSTEAD,
W. SUSSEX, RH19 4HG
ENGLAND

PROCESSED ON A VAX 11/780,
 USING DIGICON'S PROPRIETARY SOFTWARE