

CH-476-86  
S.P. 121 TO S.P. 359



1200PCT DBS-MIG-TVF

SP 146.50

0.00	1900	1900
0.01	2100	2100
0.02	2300	2300
0.03	2500	2500
0.04	2700	2700
0.05	2900	2900
0.06	3100	3100
0.07	3300	3300
0.08	3500	3500
0.09	3700	3700
0.10	3900	3900
0.11	4100	4100
0.12	4300	4300
0.13	4500	4500
0.14	4700	4700
0.15	4900	4900
0.16	5100	5100
0.17	5300	5300
0.18	5500	5500
0.19	5700	5700
0.20	5900	5900



SP 190.50

0.00	1900	1900
0.01	2100	2100
0.02	2300	2300
0.03	2500	2500
0.04	2700	2700
0.05	2900	2900
0.06	3100	3100
0.07	3300	3300
0.08	3500	3500
0.09	3700	3700
0.10	3900	3900
0.11	4100	4100
0.12	4300	4300
0.13	4500	4500
0.14	4700	4700
0.15	4900	4900
0.16	5100	5100
0.17	5300	5300
0.18	5500	5500
0.19	5700	5700
0.20	5900	5900

SP 229.50

0.00	1900	1900
0.01	2100	2100
0.02	2300	2300
0.03	2500	2500
0.04	2700	2700
0.05	2900	2900
0.06	3100	3100
0.07	3300	3300
0.08	3500	3500
0.09	3700	3700
0.10	3900	3900
0.11	4100	4100
0.12	4300	4300
0.13	4500	4500
0.14	4700	4700
0.15	4900	4900
0.16	5100	5100
0.17	5300	5300
0.18	5500	5500
0.19	5700	5700
0.20	5900	5900

SP 291.50

0.00	1900	1900
0.01	2100	2100
0.02	2300	2300
0.03	2500	2500
0.04	2700	2700
0.05	2900	2900
0.06	3100	3100
0.07	3300	3300
0.08	3500	3500
0.09	3700	3700
0.10	3900	3900
0.11	4100	4100
0.12	4300	4300
0.13	4500	4500
0.14	4700	4700
0.15	4900	4900
0.16	5100	5100
0.17	5300	5300
0.18	5500	5500
0.19	5700	5700
0.20	5900	5900

SP 341.50

0.00	1900	1900
0.01	2100	2100
0.02	2300	2300
0.03	2500	2500
0.04	2700	2700
0.05	2900	2900
0.06	3100	3100
0.07	3300	3300
0.08	3500	3500
0.09	3700	3700
0.10	3900	3900
0.11	4100	4100
0.12	4300	4300
0.13	4500	4500
0.14	4700	4700
0.15	4900	4900
0.16	5100	5100
0.17	5300	5300
0.18	5500	5500
0.19	5700	5700
0.20	5900	5900

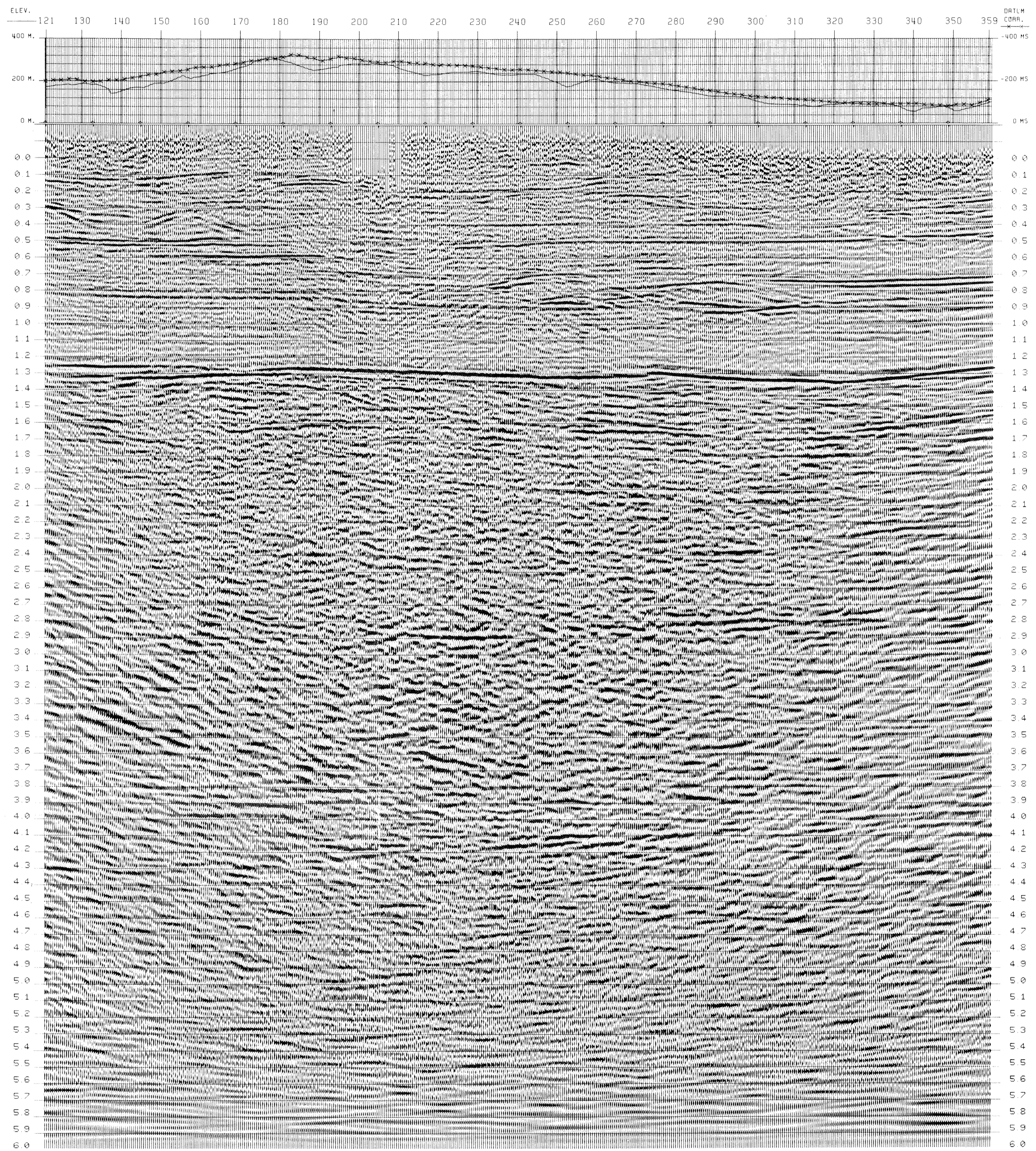

**SORI**  
WESTERN RICERCHE GEOFISICHE  
MILAN - ITALY

AREA ITALIA  
PERMIT PUNTA DELLA PENNA

DATE SHOT ..... APRIL/1986  
DATE PROCESSED ..... SEPTEMBER/1986

**RECORDING DATA**

CONTRACTOR ..... GLOBE EXPL.  
PART NUMBER ..... GLOBE-1  
RECORDING SYSTEM ..... SEG-8  
SAMPLE RATE ..... 7 MS  
RECORD LENGTH ..... 10HZ-6200/DCI  
ARTIFICAL FILTERS ..... 10HZ-6200/DCI  
MATCH FILTER ..... 0.01

SUBSURFACE COVERAGE ..... 1200 PCT  
GROUP INTERVAL ..... 30 M  
NUMBER OF GROUPS ..... 96  
VEL. USED FOR STAT. CORR. ..... 1700 M/S  
DATUM PLANE ELEVATION ..... SEA LEVEL  
UPWARD GROUND MOTION - NEGATIVE NUMB. ON TAPE

**SPREAD DIAGRAM**

**GEOPHONE PATTERN DIAGRAM**

GEOPHONE/GROUP ..... 12  
GEOPHONE TYPE/MZ ..... SM-48/104Z  
K = 50 M    T = 5 M    Z = 5 M

ENERGY SOURCE ..... DYNAMITE  
SOURCE PATTERN ..... SINGLE SHOT  
AVERAGE SHOT DEPTH ..... 30 M  
AVERAGE SHOT CHARGE ..... 5-10 KG

**LEGEND**

VELOCITY ANALYSIS  
INTERSECTIONS

ANALYST *Yoshida* DATE 25/9

**LINE LOCATION MAP**

PERM. PUNTA DELLA PENNA    MARE ADRIATICO

CH-476-86

CONC. FIUME TRASTE

**DATE PROCESSING SEQUENCE**

- 1 EDIT GEOPHONE AMPLITUDE  
S.R. 44 MS. LENGTH 7 SEC.
- 2 TIME VARIANT FILTER  
VERTICAL INTERPOLATION  
100 MS 10/OUT HZ 18/OUT DB  
7000 MS 10/OUT HZ 18/OUT DB
- 3 PREPROCESSOR/DECON  
MINIMUM PHASE INSTRUMENT SHAPING  
GEOMETRICAL SPREADING CORN APPLIED  
DECON TYPE MINIMUM PHASE INVERSE FILTER  
N. OF MEMBERS 3 ALL 1 PCT  
MIN. PRED. DIST 24-180MS ON 1ST WINDOW  
MAX. PRED. DIST 36-180MS ON 2ND WINDOW  
MIN. PRED. DIST 36-180MS ON 3RD WINDOW
- 4 SURF. CONSISTENT RESID. STATICS.
- 5 VELOCITY ANALYSIS
- 6 NMO-STATICS-MUTE APPLICATION  
STARCHING DEPENDENT MUTE 150PCT
- 7 SURF. CONSISTENT RESID. STATICS.
- 8 COP. CONSISTENT RESID. STATICS.
- 9 STACK 1200 PCT  
TAPE CONVERSION TO SECT FORMAT
- 10 ZERO PHASE CONVERSION  
STATISTICAL APPROACH
- 11 RMS GAIN
- 12 MIGRATION FINITE DIFFERENCE  
5TH VELOCITY REDUCED BY 10 PCT
- 13 TIME VARIANT FILTER  
VERTICAL INTERPOLATION  
100 MS 18-30 HZ 24/48 DB  
1500 MS 18-30 HZ 24/48 DB  
3200 MS 18-30 HZ 24/48 DB  
5200 MS 18-30 HZ 24/48 DB
- 14 PLAY BACK  
PLST DIRECTION 1 TO A  
NEGATIVE NUMBERS = WHITE TROUGHS