

PAP-4-82

S.P. 100 TO S.P. 332

SP	105.50
0.04	1850
0.30	1900
0.75	2000
1.25	2050
2.00	2100
5.00	2200

SP	149.00
0.04	1700
0.75	2000
1.10	2300
1.40	2500
1.70	2700
2.10	2900
3.00	3200
5.00	4000

SP	170.00
0.04	1700
0.80	2300
1.05	2500
1.45	2900
2.00	3500
5.00	4000

SP	200.00
0.04	1700
0.40	1800
0.80	2000
1.00	2050
0.92	2100
1.20	2200
1.12	2300
1.54	2450
1.72	2550
1.82	2650
2.04	2900
3.10	3600
4.00	4000
5.00	4100

SP	221.50
0.04	1700
0.30	2000
0.85	2350
1.55	2550
1.85	2650
2.45	3150
5.00	3800

SP	241.50
0.04	1800
0.00	2000
1.00	2300
1.70	2400
2.40	2700
4.6	3000
9.8	3200
14.0	3300
18.0	3400
22.0	3500
26.0	3600
30.0	3700
34.0	3800
38.0	3900
42.0	4000

SP	258.00
0.04	1800
0.80	2300
1.10	2500
1.40	2700
1.70	2900
2.10	3100
2.50	3300
3.00	3500
3.50	3700
4.00	3900
4.50	4100
5.00	4200

SP	276.50
0.04	1800
0.80	2300
1.10	2500
1.40	2700
1.70	2900
2.10	3100
2.50	3300
3.00	3500
3.50	3700
4.00	3900
4.50	4100
5.00	4200

SP	295.00
0.04	1800
0.80	2300
1.10	2500
1.40	2700
1.70	2900
2.10	3100
2.50	3300
3.00	3500
3.50	3700
4.00	3900
4.50	4100
5.00	4200

DBS-750PCT-TVF ..

D 2723

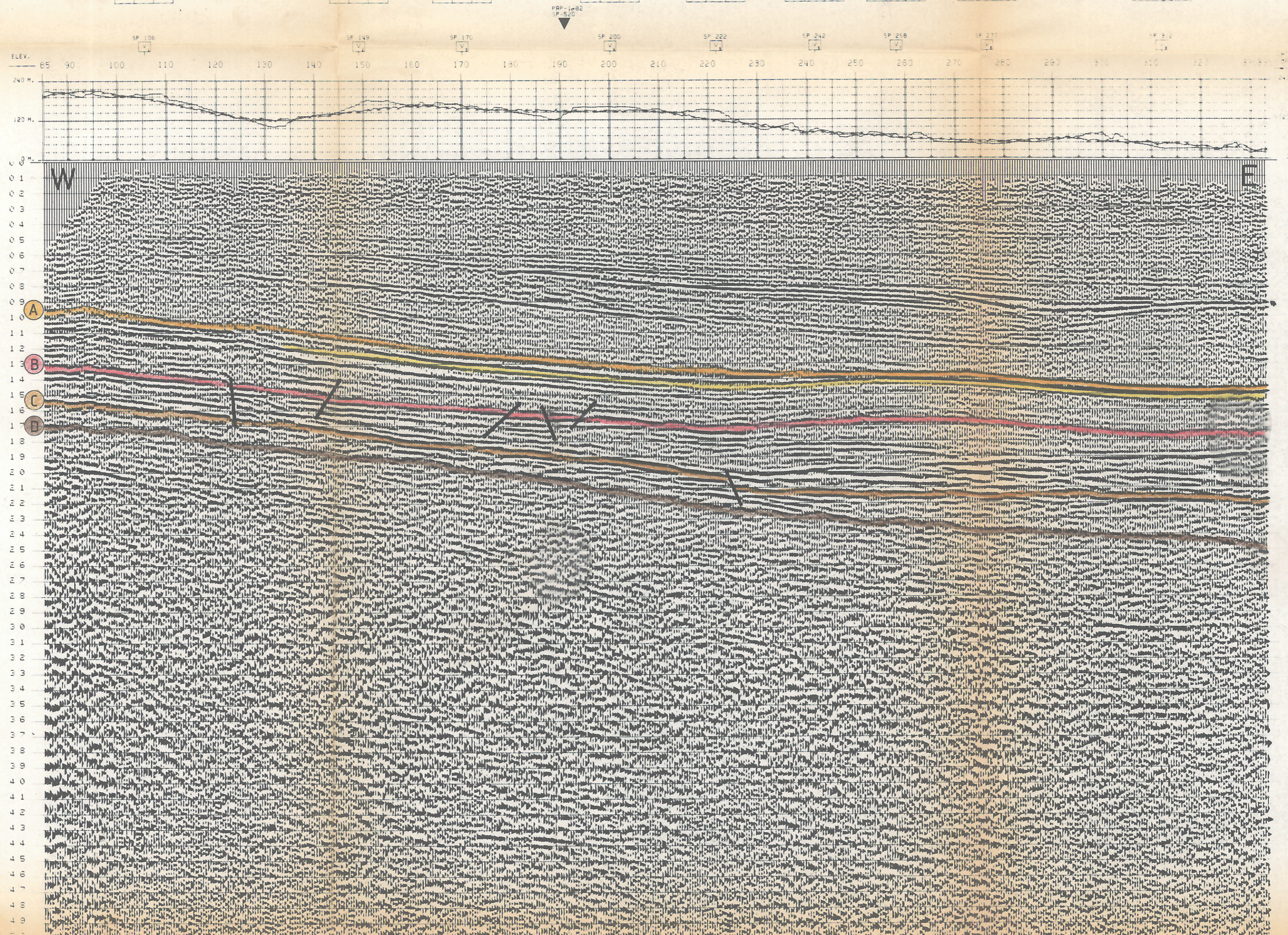

LEGENDA

- A** - BASE DEL PLIOCENE INFERIORE
- B** - ORIZZONTI NEL MESSINIANO
- C** - TETTO FORMAZIONE " PONDA "
- D** - TETTO FORMAZIONE " SAN NICOLA "

PETROREP ITALIANA S.p.A.



PETROREP ITALIANA	ALL. n° 2
Istanza di permesso " CAPO RIZZUTO "	
SEZIONE SISMICA RAPPRESENTATIVA	