



SP	151.00
TIME	0.15
TIME	0.20
TIME	0.25
TIME	0.30
TIME	0.35
TIME	0.40
TIME	0.45
TIME	0.50
TIME	0.55
TIME	0.60
TIME	0.65
TIME	0.70
TIME	0.75
TIME	0.80
TIME	0.85
TIME	0.90
TIME	0.95
TIME	1.00

SP	154.00
TIME	0.15
TIME	0.20
TIME	0.25
TIME	0.30
TIME	0.35
TIME	0.40
TIME	0.45
TIME	0.50
TIME	0.55
TIME	0.60
TIME	0.65
TIME	0.70
TIME	0.75
TIME	0.80
TIME	0.85
TIME	0.90
TIME	0.95
TIME	1.00

SP	177.00
TIME	0.15
TIME	0.20
TIME	0.25
TIME	0.30
TIME	0.35
TIME	0.40
TIME	0.45
TIME	0.50
TIME	0.55
TIME	0.60
TIME	0.65
TIME	0.70
TIME	0.75
TIME	0.80
TIME	0.85
TIME	0.90
TIME	0.95
TIME	1.00

SP	200.00
TIME	0.15
TIME	0.20
TIME	0.25
TIME	0.30
TIME	0.35
TIME	0.40
TIME	0.45
TIME	0.50
TIME	0.55
TIME	0.60
TIME	0.65
TIME	0.70
TIME	0.75
TIME	0.80
TIME	0.85
TIME	0.90
TIME	0.95
TIME	1.00

SP	230.00
TIME	0.15
TIME	0.20
TIME	0.25
TIME	0.30
TIME	0.35
TIME	0.40
TIME	0.45
TIME	0.50
TIME	0.55
TIME	0.60
TIME	0.65
TIME	0.70
TIME	0.75
TIME	0.80
TIME	0.85
TIME	0.90
TIME	0.95
TIME	1.00

SP	282.00
TIME	0.15
TIME	0.20
TIME	0.25
TIME	0.30
TIME	0.35
TIME	0.40
TIME	0.45
TIME	0.50
TIME	0.55
TIME	0.60
TIME	0.65
TIME	0.70
TIME	0.75
TIME	0.80
TIME	0.85
TIME	0.90
TIME	0.95
TIME	1.00

SP	341.00
TIME	0.15
TIME	0.20
TIME	0.25
TIME	0.30
TIME	0.35
TIME	0.40
TIME	0.45
TIME	0.50
TIME	0.55
TIME	0.60
TIME	0.65
TIME	0.70
TIME	0.75
TIME	0.80
TIME	0.85
TIME	0.90
TIME	0.95
TIME	1.00

SP	380.00
TIME	0.15
TIME	0.20
TIME	0.25
TIME	0.30
TIME	0.35
TIME	0.40
TIME	0.45
TIME	0.50
TIME	0.55
TIME	0.60
TIME	0.65
TIME	0.70
TIME	0.75
TIME	0.80
TIME	0.85
TIME	0.90
TIME	0.95
TIME	1.00

SP	436.00
TIME	0.15
TIME	0.20
TIME	0.25
TIME	0.30
TIME	0.35
TIME	0.40
TIME	0.45
TIME	0.50
TIME	0.55
TIME	0.60
TIME	0.65
TIME	0.70
TIME	0.75
TIME	0.80
TIME	0.85
TIME	0.90
TIME	0.95
TIME	1.00

SP	465.00
TIME	0.15
TIME	0.20
TIME	0.25
TIME	0.30
TIME	0.35
TIME	0.40
TIME	0.45
TIME	0.50
TIME	0.55
TIME	0.60
TIME	0.65
TIME	0.70
TIME	0.75
TIME	0.80
TIME	0.85
TIME	0.90
TIME	0.95
TIME	1.00

1200 PCT-DBS-TVF

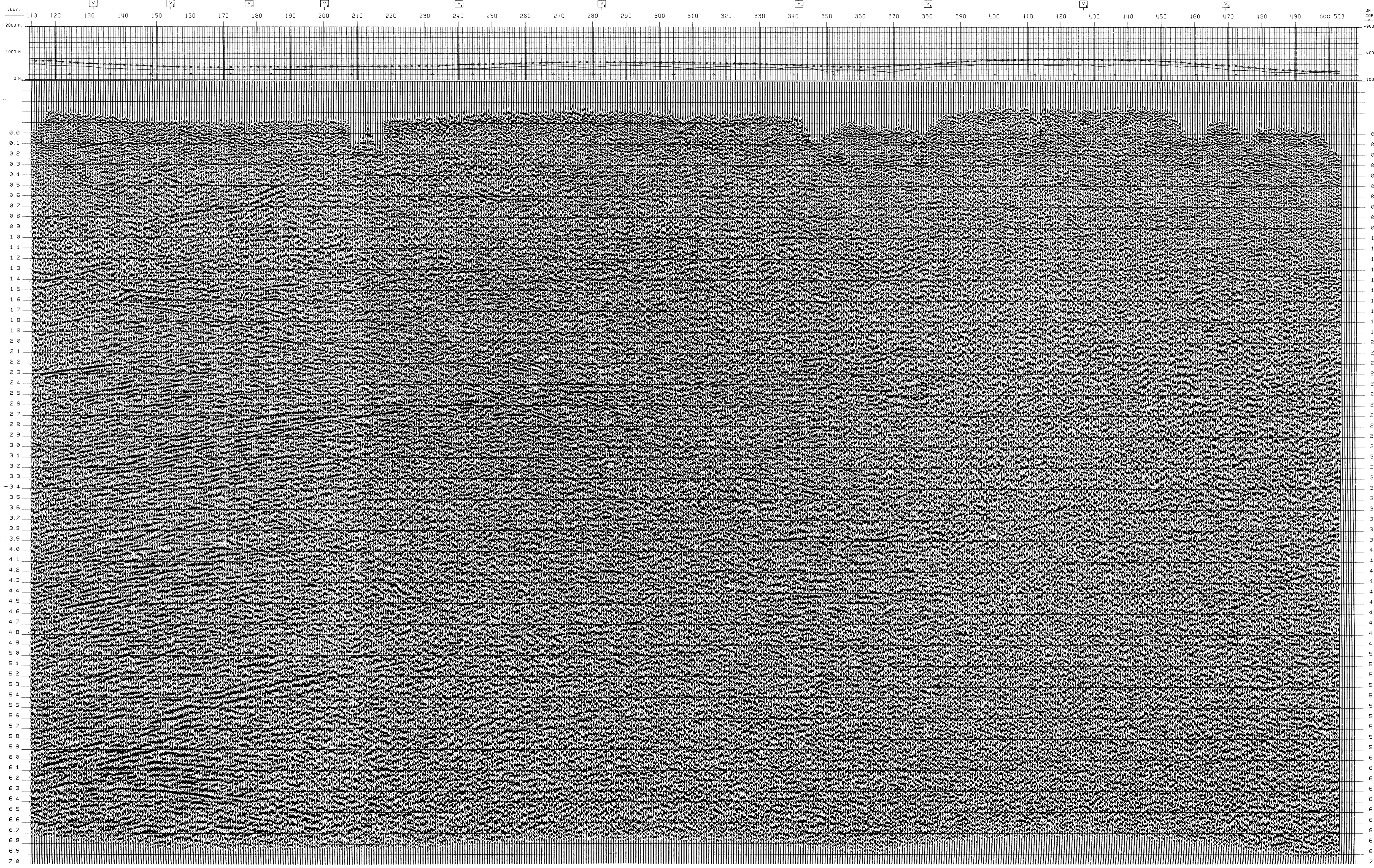

AGIP
WESTERN RICERCHÉ GEOFISICHE
MILAN - ITALY

AREA ITALIA-ZONA 2
PROSPECT PRETEND

DATE SHOT: AUGUST 1984
DATE PROCESSED: DECEMBER 1984

RECORDING DATA		PROCESSING SEQUENCE	
1. RECORDING STATION	1200 PCT	1. GENERALIZED GEO. AMP. S.A.	
2. RECORDING SYSTEM	LOW 15 IN 24 800-8	2. FILTER	
3. ANALOG FILTER	100.7 HZ 80 DB/OCT	3. SURF. CORR. OR 18 DB/OCT	
4. GEOPHONE	800	4. MINIMUM PHASE CONVERSION	
5. GEOPHONE SENSITIVITY	0.000012	5. PREPROCESSOR-DECON	
6. SUBSTATION COVERAGE	1200 PCT	6. GEOMETRICAL SPREADING CORN. APPLIED	
7. NUMBER OF CHANNELS	96	7. DECON. CORR. MINIMUM PHASE INVERSE FILTER	
8. VELOCITY FOR THIS CORN.	2700 M/S	8. STOP MULTIPLE NOTCHES (NO. OF WINDOWS 2)	
9. UPWARD OR DOWNWARD	UPWARD	9. TIME BRANCH ON OUTPUT	
10. UPWARD OR DOWNWARD	NEGATIVE NUMB. ON TAPE	10. SURF. CONSISTENT RESID. STATISTICS	
11. SPREAD DIMENSIONS		11. VELOCITY ANALYSIS	
12. DIRECTION OF LINE		12. NMO-STATIC-MUTE APPLICATION	
13. GEOPHONE PATTERN		13. SURF. CONSISTENT RESID. STATISTICS	
14. GEOPHONE TYPE	SM-4012 HZ	14. COR. CONSISTENT RESID. STATISTICS	
15. GEOPHONE AREA	10 x 10 M	15. ZERO PHASE CONVERSION	
16. SHOT HOLE(S)	27	16. TIME VARIANT FILTER	
17. REVERSE SHOT DEPTH	10 M	17. VERTICAL INTERPOLATION	
18. AVERAGE SHOT CHARGE	10 KG	18. TIME GAIN	
		19. PLAY BACK	
		20. PLAY BACK	
		21. PLAY BACK	
		22. PLAY BACK	
		23. PLAY BACK	
		24. PLAY BACK	
		25. PLAY BACK	
		26. PLAY BACK	
		27. PLAY BACK	
		28. PLAY BACK	
		29. PLAY BACK	
		30. PLAY BACK	
		31. PLAY BACK	
		32. PLAY BACK	
		33. PLAY BACK	
		34. PLAY BACK	
		35. PLAY BACK	
		36. PLAY BACK	
		37. PLAY BACK	
		38. PLAY BACK	
		39. PLAY BACK	
		40. PLAY BACK	
		41. PLAY BACK	
		42. PLAY BACK	
		43. PLAY BACK	
		44. PLAY BACK	
		45. PLAY BACK	
		46. PLAY BACK	
		47. PLAY BACK	
		48. PLAY BACK	
		49. PLAY BACK	
		50. PLAY BACK	
		51. PLAY BACK	
		52. PLAY BACK	
		53. PLAY BACK	
		54. PLAY BACK	
		55. PLAY BACK	
		56. PLAY BACK	
		57. PLAY BACK	
		58. PLAY BACK	
		59. PLAY BACK	
		60. PLAY BACK	
		61. PLAY BACK	
		62. PLAY BACK	
		63. PLAY BACK	
		64. PLAY BACK	
		65. PLAY BACK	
		66. PLAY BACK	
		67. PLAY BACK	
		68. PLAY BACK	
		69. PLAY BACK	
		70. PLAY BACK	

LEGEND
 V VELOCITY ANALYSIS
 I INTERSECTIONS

LINE LOCATION MAP