

NA-313-82V  
CDF 7 TO CDF 637



CROOKED LINE 1200PCT  
DBS TVF

**SEZIONE IDROCARBURI**  
**ALL 3**  
NAPOLI  
- 3 LUG. 1985  
Proj. 4299  
Seq. Pealz.

VP 7.00 TIME MS VEL 0.10 1550 0.20 1650 0.30 1750 0.40 1850 0.50 1950 1.00 2000 1.50 2100 2.00 2200 2.50 2300 3.00 2400	VP 63.00 TIME MS VEL 0.10 1550 0.20 1650 0.30 1750 0.40 1850 0.50 1950 1.00 2000 1.50 2100 2.00 2200 2.50 2300 3.00 2400	VP 111.00 TIME MS VEL 0.10 1550 0.20 1650 0.30 1750 0.40 1850 0.50 1950 1.00 2000 1.50 2100 2.00 2200 2.50 2300 3.00 2400	VP 161.00 TIME MS VEL 0.10 1550 0.20 1650 0.30 1750 0.40 1850 0.50 1950 1.00 2000 1.50 2100 2.00 2200 2.50 2300 3.00 2400	VP 209.00 TIME MS VEL 0.10 1550 0.20 1650 0.30 1750 0.40 1850 0.50 1950 1.00 2000 1.50 2100 2.00 2200 2.50 2300 3.00 2400	VP 269.00 TIME MS VEL 0.10 1550 0.20 1650 0.30 1750 0.40 1850 0.50 1950 1.00 2000 1.50 2100 2.00 2200 2.50 2300 3.00 2400	VP 347.00 TIME MS VEL 0.10 1550 0.20 1650 0.30 1750 0.40 1850 0.50 1950 1.00 2000 1.50 2100 2.00 2200 2.50 2300 3.00 2400	VP 382.00 TIME MS VEL 0.10 1550 0.20 1650 0.30 1750 0.40 1850 0.50 1950 1.00 2000 1.50 2100 2.00 2200 2.50 2300 3.00 2400	VP 404.00 TIME MS VEL 0.10 1550 0.20 1650 0.30 1750 0.40 1850 0.50 1950 1.00 2000 1.50 2100 2.00 2200 2.50 2300 3.00 2400	VP 470.00 TIME MS VEL 0.10 1550 0.20 1650 0.30 1750 0.40 1850 0.50 1950 1.00 2000 1.50 2100 2.00 2200 2.50 2300 3.00 2400	VP 519.00 TIME MS VEL 0.10 1550 0.20 1650 0.30 1750 0.40 1850 0.50 1950 1.00 2000 1.50 2100 2.00 2200 2.50 2300 3.00 2400	VP 564.00 TIME MS VEL 0.10 1550 0.20 1650 0.30 1750 0.40 1850 0.50 1950 1.00 2000 1.50 2100 2.00 2200 2.50 2300 3.00 2400	VP 637.00 TIME MS VEL 0.10 1550 0.20 1650 0.30 1750 0.40 1850 0.50 1950 1.00 2000 1.50 2100 2.00 2200 2.50 2300 3.00 2400
--	---	--	--	--	--	--	--	--	--	--	--	--

NA-316-82V  
CDF 552

NA-309-79  
S.P. 147

NA-311-79  
S.P. 347

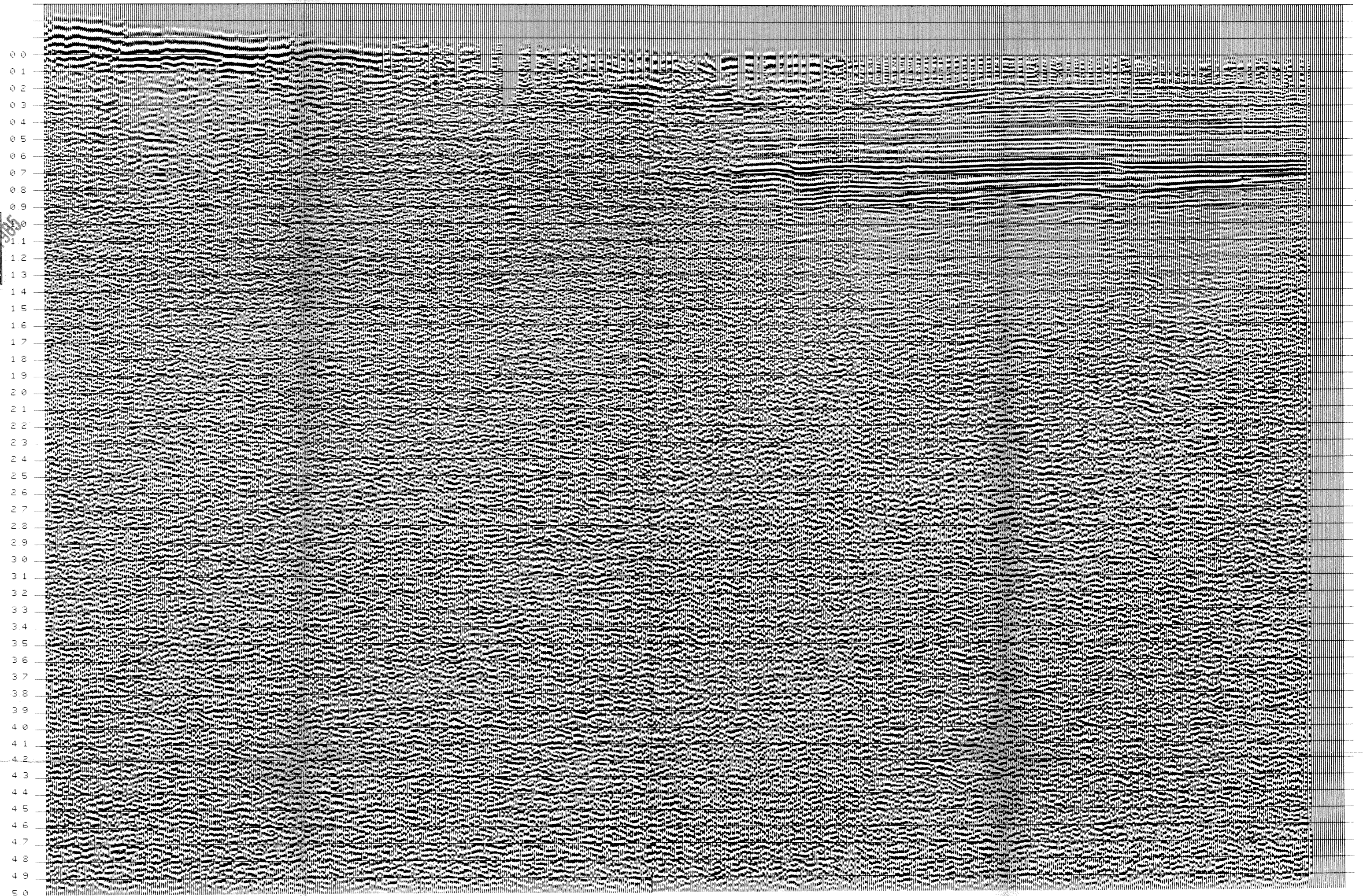
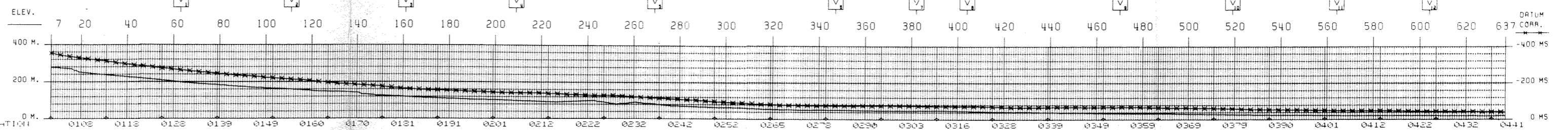

**AGIP WESTERN**  
RICERCHE GEOFISICHE

AREA ITALIA-ZONA 4  
PROSPECT POGGIONARINO

DATE SHOT: SEPTEMBER, 1982  
DATE PROCESSED: JANUARY, 1983

<b>RECORDING DATA</b>	<b>PROCESSING SEQUENCE</b>
PART NUMBER: WGS 7 81	1. EDIT GEOPHYS.
RECORDER: COBR 11	2. CORRELATION
ORIN: 17 P	3. GEOMETRICAL SPREADING GAIN
RECORDING FILTER (HZ): 12-124	4. PREPROCESSOR/DECON
NOTCH FILTER (HZ): 0.01	DECON TYPE: MINIMUM PHASE INVERSE FILTER
SEG. POLARITY CODE: +001	MIN. PHASE DIST: 810000 M. 1.1 PCT
RECORD LENGTH: 184 SEC	STOP AUTOCORR. WINDOWS NO. OF WINDOWS: 2
SAMPLE RATE (HZ): 4	5. CORRECTED PROFILE ADJUSTMENT
SUBSURFACE COVERAGE: 1200 PCT	DECON REEL N. 102834
GROUP INTERVAL (METERS): 50	6. SURF. CONSISTENT RESID. STATICS
NUMBER OF GROUPS: 24	7. VELOCITY ANALYSIS
WEATHERING VELOCITY: 800 M/S	8. NMO, STATICS, MUTE APPLICATION
STATIC COMPUTATION VELOCITY: 1700 M/S	STRETCH DEPENDENT MUTE: 130PCT
DEPTH PLANE ABOVE SEA LEVEL: 0	9. FK FILTER
UPWARD GRADING MOTION - NEGATIVE NUMB. ON TAPE	ATTENUATION PASS FAN +/- 8HS RTT. 80 PCT
	10. SURF. CONSISTENT RESID. STATICS
	11. DIP REMOVAL
	12. CMP CONSISTENT RESID. STATICS
	13. STACK 1200PCT
	STACK REEL N. 102183
	14. RMS GAIN
	15. TIME VARIANT FILTER-RMS GAIN
	VERTICAL INTERPOLATION
	1.01 18-80 HZ 18/8000
	1.8 18-70 HZ 18/8000
	2.8 18-60 HZ 18/8000
	3.8 18-50 HZ 18/8000
	BY DIRECTION: 1 TO N, NEGATIVE NUMBERS = WHITE TROUGHS

**LEGEND**  
V VELOCITY ANALYSIS  
I INTERSECTIONS  
ANALYST: DATE:

