

NA-316-82V  
CDF 7 TO CDF 545



CROOKED LINE 1200PCT  
DBS TVF

SEZIONE IDROCARBURI  
APOLI  
ALL 2  
- 3 LUG. 1985  
Prot. N. 4299  
Sez. Peziz.

VP	TIME	POS. VEL.	VP	TIME	POS. VEL.	VP	TIME	POS. VEL.	VP	TIME	POS. VEL.	VP	TIME	POS. VEL.	VP	TIME	POS. VEL.	VP	TIME	POS. VEL.	VP	TIME	POS. VEL.	VP	TIME	POS. VEL.			
7.00	0.10	1600	46.00	0.10	1600	104.00	0.10	1600	174.00	0.10	1600	229.00	0.10	1600	289.00	0.10	1600	354.00	0.10	1600	399.00	0.10	1600	451.00	0.10	1600	545.00	0.10	1600
	0.20	1700		0.20	1700		0.20	1700		0.20	1700		0.20	1700		0.20	1700		0.20	1700		0.20	1700		0.20	1700		0.20	1700
	0.30	1800		0.30	1800		0.30	1800		0.30	1800		0.30	1800		0.30	1800		0.30	1800		0.30	1800		0.30	1800		0.30	1800
	0.40	1900		0.40	1900		0.40	1900		0.40	1900		0.40	1900		0.40	1900		0.40	1900		0.40	1900		0.40	1900		0.40	1900
	0.50	2000		0.50	2000		0.50	2000		0.50	2000		0.50	2000		0.50	2000		0.50	2000		0.50	2000		0.50	2000		0.50	2000
	0.60	2100		0.60	2100		0.60	2100		0.60	2100		0.60	2100		0.60	2100		0.60	2100		0.60	2100		0.60	2100		0.60	2100
	0.70	2200		0.70	2200		0.70	2200		0.70	2200		0.70	2200		0.70	2200		0.70	2200		0.70	2200		0.70	2200		0.70	2200
	0.80	2300		0.80	2300		0.80	2300		0.80	2300		0.80	2300		0.80	2300		0.80	2300		0.80	2300		0.80	2300		0.80	2300
	0.90	2400		0.90	2400		0.90	2400		0.90	2400		0.90	2400		0.90	2400		0.90	2400		0.90	2400		0.90	2400		0.90	2400
	1.00	2500		1.00	2500		1.00	2500		1.00	2500		1.00	2500		1.00	2500		1.00	2500		1.00	2500		1.00	2500		1.00	2500
	1.10	2600		1.10	2600		1.10	2600		1.10	2600		1.10	2600		1.10	2600		1.10	2600		1.10	2600		1.10	2600		1.10	2600
	1.20	2700		1.20	2700		1.20	2700		1.20	2700		1.20	2700		1.20	2700		1.20	2700		1.20	2700		1.20	2700		1.20	2700
	1.30	2800		1.30	2800		1.30	2800		1.30	2800		1.30	2800		1.30	2800		1.30	2800		1.30	2800		1.30	2800		1.30	2800
	1.40	2900		1.40	2900		1.40	2900		1.40	2900		1.40	2900		1.40	2900		1.40	2900		1.40	2900		1.40	2900		1.40	2900
	1.50	3000		1.50	3000		1.50	3000		1.50	3000		1.50	3000		1.50	3000		1.50	3000		1.50	3000		1.50	3000		1.50	3000
	1.60	3100		1.60	3100		1.60	3100		1.60	3100		1.60	3100		1.60	3100		1.60	3100		1.60	3100		1.60	3100		1.60	3100
	1.70	3200		1.70	3200		1.70	3200		1.70	3200		1.70	3200		1.70	3200		1.70	3200		1.70	3200		1.70	3200		1.70	3200
	1.80	3300		1.80	3300		1.80	3300		1.80	3300		1.80	3300		1.80	3300		1.80	3300		1.80	3300		1.80	3300		1.80	3300
	1.90	3400		1.90	3400		1.90	3400		1.90	3400		1.90	3400		1.90	3400		1.90	3400		1.90	3400		1.90	3400		1.90	3400
	2.00	3500		2.00	3500		2.00	3500		2.00	3500		2.00	3500		2.00	3500		2.00	3500		2.00	3500		2.00	3500		2.00	3500
	2.10	3600		2.10	3600		2.10	3600		2.10	3600		2.10	3600		2.10	3600		2.10	3600		2.10	3600		2.10	3600		2.10	3600
	2.20	3700		2.20	3700		2.20	3700		2.20	3700		2.20	3700		2.20	3700		2.20	3700		2.20	3700		2.20	3700		2.20	3700
	2.30	3800		2.30	3800		2.30	3800		2.30	3800		2.30	3800		2.30	3800		2.30	3800		2.30	3800		2.30	3800		2.30	3800
	2.40	3900		2.40	3900		2.40	3900		2.40	3900		2.40	3900		2.40	3900		2.40	3900		2.40	3900		2.40	3900		2.40	3900
	2.50	4000		2.50	4000		2.50	4000		2.50	4000		2.50	4000		2.50	4000		2.50	4000		2.50	4000		2.50	4000		2.50	4000

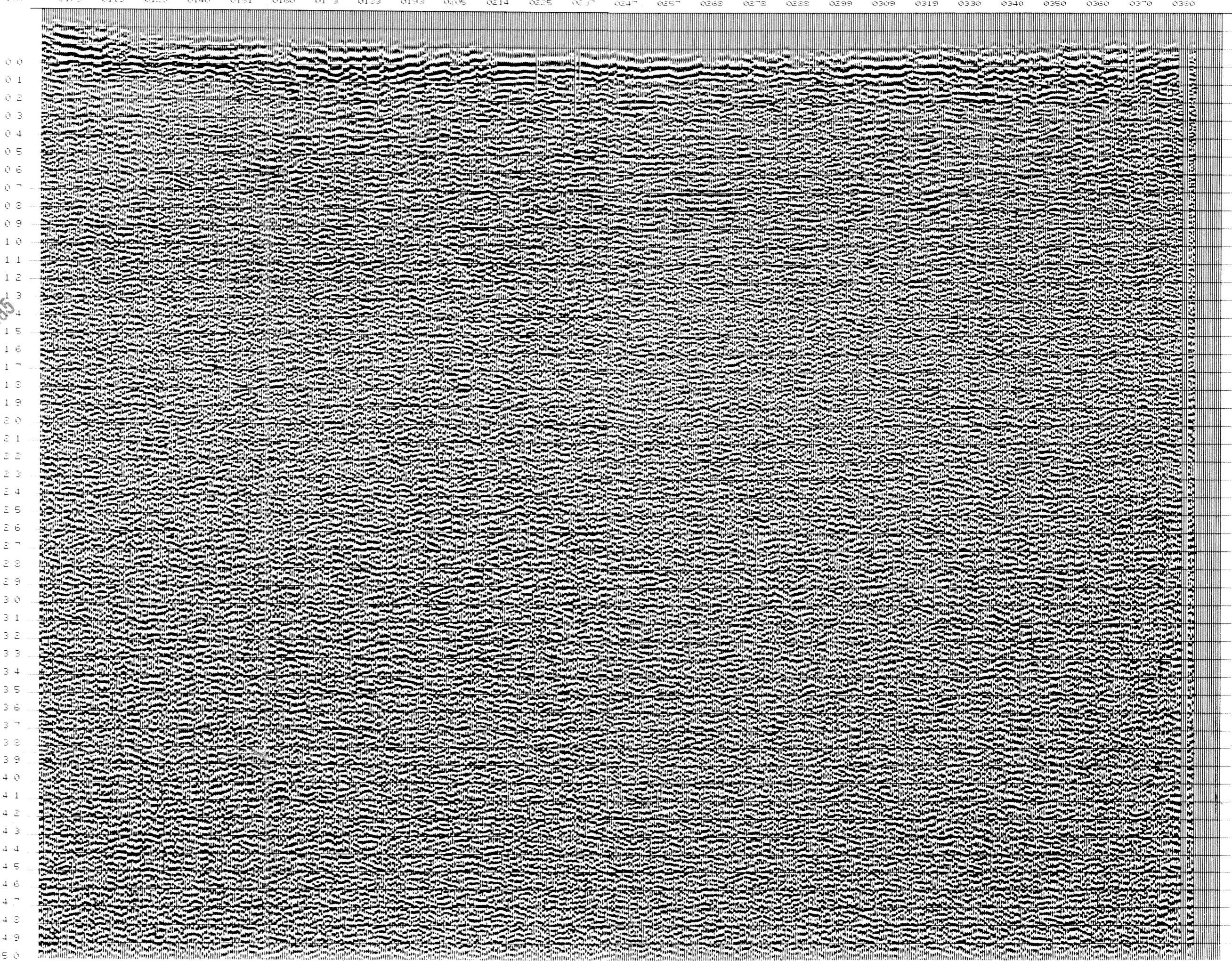
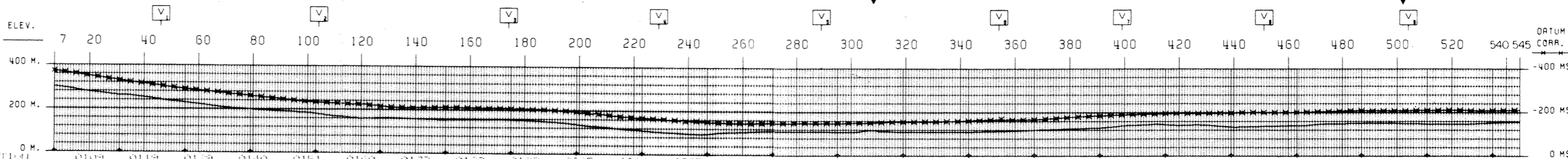

**AGIP**  
**WESTERN**  
RICERCHE GEOFISICHE

AREA ITALIA-ZONA 4  
PROSPECT POGGIONARINO

DATE SHOT: SEPTEMBER, 1982  
DATE PROCESSED: JANUARY, 1983

RECORDING DATA	PROCESSING SEQUENCE
PART NUMBER: 400 P 81 RECORDER: COBA 11 DATE: 12-12-82 RECORDING FILTER (HZ): 12-12-82 NOTCH FILTER (HZ): 0.1 SEC POLARITY: CODE=0011 RECORD LENGTH: 18-SEC SAMPLE RATE (HZ): 4 SUBSURFACE COVERAGE: 1200 PCT GROUP INTERVAL (METERS): 30M NUMBER OF GROUPS: 40 WETHERING VELOCITY: 800 M/S STATIC COMPUTATION VELOCITY: 1700 M/S DATUM PLANE ABOVE SEA LEVEL: 0 UPWARD GROUND MOTION = NEGATIVE NUMB. ON TAPE	1. 20% GAIN 2. 20% GAIN 3. GEOMETRICAL SPREADING GAIN 4. PREPROCESSING DECON DECON TYPE: MINIMUM PHASE INVERSE FILTER MIN. PHASE DIST. IN LOGS: 4.0 STOP AUTOCORR. LOGS: NO. OF WINDOWS: 1 5. CHANNEL PROFILE ADJUSTMENT DECON REEL N.: 104228 6. SAMP. CONSISTENT RESID. STATICS 7. VELOCITY ANALYSIS 8. NMO, STATICS, MOVE APPLICATION STRETCH DEPENDENT MUTE: 120PCT 9. S/N FILTER ATTENUATION PASS FAN: 1-10% 80% 80 PCT 10. SAMP. CONSISTENT RESID. STATICS 11. GIP REMOVE 12. S/N CONSISTENT RESID. STATICS 13. STACK 1200PCT STACK REEL N.: 104218 14. TIME VARIANT FILTER-GAIN GAIN VERTICAL INTERPOLATION 15. 10-80 HZ 10% GAIN 16. 10-80 HZ 10% GAIN 17. 10-80 HZ 10% GAIN 18. 10-80 HZ 10% GAIN 19. 10-80 HZ 10% GAIN 20. 10-80 HZ 10% GAIN 21. 10-80 HZ 10% GAIN 22. 10-80 HZ 10% GAIN 23. 10-80 HZ 10% GAIN 24. 10-80 HZ 10% GAIN 25. 10-80 HZ 10% GAIN 26. 10-80 HZ 10% GAIN 27. 10-80 HZ 10% GAIN 28. 10-80 HZ 10% GAIN 29. 10-80 HZ 10% GAIN 30. 10-80 HZ 10% GAIN 31. 10-80 HZ 10% GAIN 32. 10-80 HZ 10% GAIN 33. 10-80 HZ 10% GAIN 34. 10-80 HZ 10% GAIN 35. 10-80 HZ 10% GAIN 36. 10-80 HZ 10% GAIN 37. 10-80 HZ 10% GAIN 38. 10-80 HZ 10% GAIN 39. 10-80 HZ 10% GAIN 40. 10-80 HZ 10% GAIN 41. 10-80 HZ 10% GAIN 42. 10-80 HZ 10% GAIN 43. 10-80 HZ 10% GAIN 44. 10-80 HZ 10% GAIN 45. 10-80 HZ 10% GAIN 46. 10-80 HZ 10% GAIN 47. 10-80 HZ 10% GAIN 48. 10-80 HZ 10% GAIN 49. 10-80 HZ 10% GAIN 50. 10-80 HZ 10% GAIN 51. 10-80 HZ 10% GAIN 52. 10-80 HZ 10% GAIN 53. 10-80 HZ 10% GAIN 54. 10-80 HZ 10% GAIN 55. 10-80 HZ 10% GAIN 56. 10-80 HZ 10% GAIN 57. 10-80 HZ 10% GAIN 58. 10-80 HZ 10% GAIN 59. 10-80 HZ 10% GAIN 60. 10-80 HZ 10% GAIN 61. 10-80 HZ 10% GAIN 62. 10-80 HZ 10% GAIN 63. 10-80 HZ 10% GAIN 64. 10-80 HZ 10% GAIN 65. 10-80 HZ 10% GAIN 66. 10-80 HZ 10% GAIN 67. 10-80 HZ 10% GAIN 68. 10-80 HZ 10% GAIN 69. 10-80 HZ 10% GAIN 70. 10-80 HZ 10% GAIN 71. 10-80 HZ 10% GAIN 72. 10-80 HZ 10% GAIN 73. 10-80 HZ 10% GAIN 74. 10-80 HZ 10% GAIN 75. 10-80 HZ 10% GAIN 76. 10-80 HZ 10% GAIN 77. 10-80 HZ 10% GAIN 78. 10-80 HZ 10% GAIN 79. 10-80 HZ 10% GAIN 80. 10-80 HZ 10% GAIN 81. 10-80 HZ 10% GAIN 82. 10-80 HZ 10% GAIN 83. 10-80 HZ 10% GAIN 84. 10-80 HZ 10% GAIN 85. 10-80 HZ 10% GAIN 86. 10-80 HZ 10% GAIN 87. 10-80 HZ 10% GAIN 88. 10-80 HZ 10% GAIN 89. 10-80 HZ 10% GAIN 90. 10-80 HZ 10% GAIN 91. 10-80 HZ 10% GAIN 92. 10-80 HZ 10% GAIN 93. 10-80 HZ 10% GAIN 94. 10-80 HZ 10% GAIN 95. 10-80 HZ 10% GAIN 96. 10-80 HZ 10% GAIN 97. 10-80 HZ 10% GAIN 98. 10-80 HZ 10% GAIN 99. 10-80 HZ 10% GAIN 100. 10-80 HZ 10% GAIN

LEGEND  
 V VELOCITY ANALYSIS  
 I INTERSECTIONS  
 ANALYST: DATE:

LINE LOCATION MAP

