

RI-313-84V
CDF 4 TO CDF 1070



CROOKED LINE
3000PCT DBS-TVf

11 MAR 1987
Prot. n. 01208

280/1



VP	335.00
TIME	0.10 2850
	0.50 3100
	0.89 3640
	1.00 4210
	1.48 4650
	5.00 5150

VP	418.00
TIME	0.10 2810
	0.50 3100
	0.89 3640
	1.00 4210
	1.48 4650
	5.00 5150

VP	533.00
TIME	0.10 2750
	0.50 3100
	0.75 3710
	1.30 4380
	2.13 4550
	5.00 4830

VP	579.00
TIME	0.10 2920
	0.80 3300
	1.00 4320
	2.14 4850
	5.00 5040

VP	688.00
TIME	0.10 3320
	0.50 4010
	0.89 4200
	1.00 4400
	5.02 4760

VP	746.00
TIME	0.10 3690
	0.50 4380
	0.89 4600
	1.00 4800
	5.02 4960

Allegato	Data	Disegno n°
4	FEBB.1987	717/4

AGIP
WESTERN RICERCHE GEOFISICHE
MILAN - ITALY

AREA ITALIA-ZONA 4
PROSPECT MONTECALE

RECORDING DATA		PROCESSING SEQUENCE	
PARTY NUMBER	001	1. EDIT FOR AMP.	
RECORDER	SMITHSONIAN	2. NOTCH FILTER 75HZ	
GEOPHONE	100	3. BAND PASS	
RECORDING FILTER	100	4. PREPROCESSOR DESIGN	
SEI POLARITY CODE	001	5. DESIGN TIME CORRECTION	
SEI LENGTH	100	6. TIME CORRECTION	
SEI RATE	100	7. TIME CORRECTION	
SUBSURFACE COVER	3000 PCT	8. TIME CORRECTION	
NO. OF GROUPS	10	9. TIME CORRECTION	
WEATHERING VELOCITY	3000	10. TIME CORRECTION	
STATIC CORRECTION VELOCITY	3000	11. TIME CORRECTION	
GROUND MOTION	100	12. TIME CORRECTION	

SEISMOGRAPH DATA

GEOPHONE MODEL

GEOPHONE FREQUENCY

GEOPHONE GROUP

ENERGY SOURCE

OPERATOR

DATE

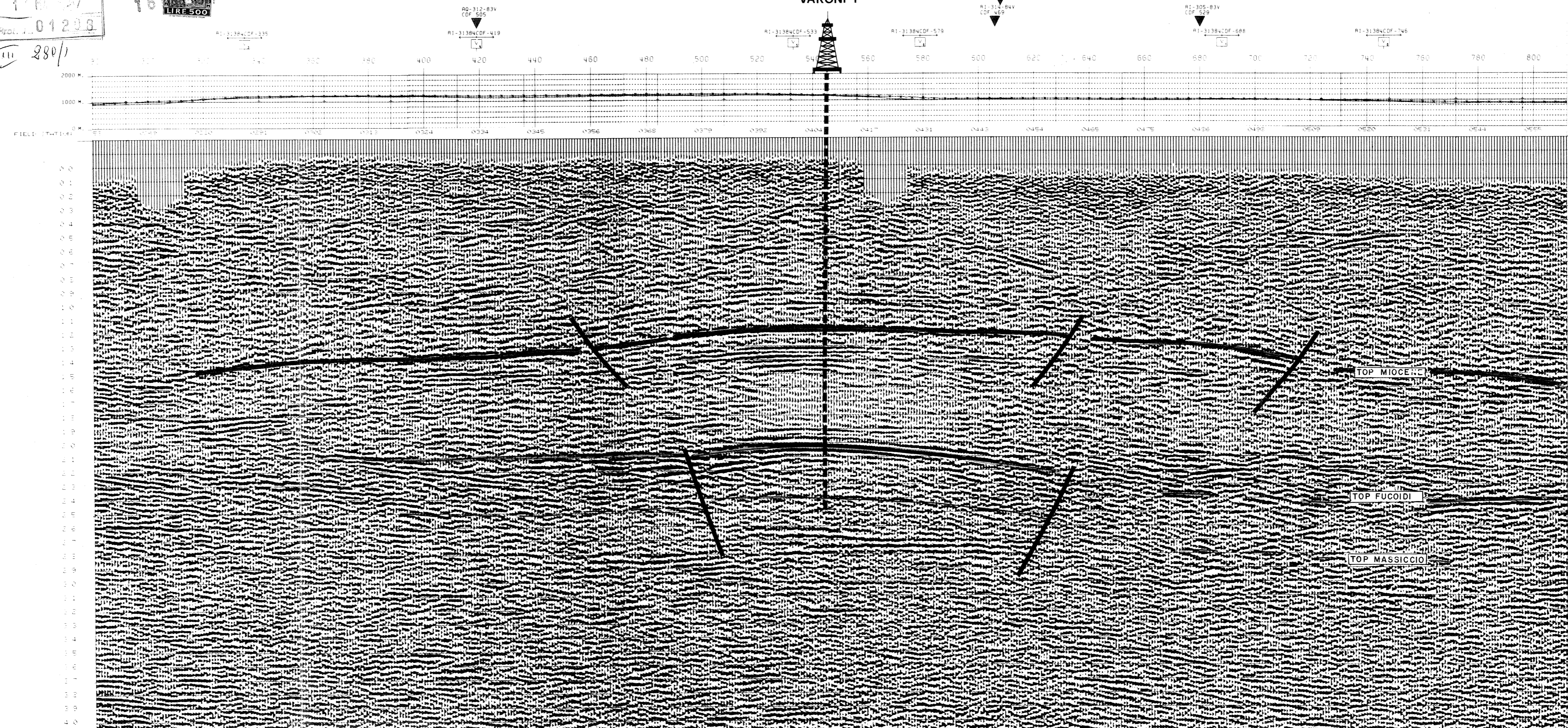

TOP MIOCENE

TOP FUCIODI

TOP MASSICCIO