

C.S. 5452 LINE BEN-27 - SP.114 - SP.246 - 600% D.B.S. T.V.F.

AGIP AREA AGIP MONTEDISON DIREZIONE MINERARIA PROSPECT MONTEMILETTO		WESTERN RICERCA GEOFISICHE s.p.a. GRUPPO I.T.O.N. INDUSTRIES	
RECORDING DATA SHOT BY PRAKLA PARTY ILLI MAGNETIC RECORDER DES III 1/2 24 ch GAIN BINARY SAMPLE RATE 4 m/s RECORD LENGTH 5000 m/s FILTER HI 62 cps LOW 8 cps ALIASING FILTER SUBSURFACE COVERAGE 600% DATE OCTOBER 1972		PLAYBACK DATA SAMPLE RATE 2 ms N SAMPLE TRACE 2500 AMPLITUDE ATT = 2 B = 47 WEATHERING VEL 3000 m/sec SUBWEATHERING VEL 500 m/sec DATUM PLANE Scale VERTICAL 1 Sec 9.5 cm HORIZONTAL 1 Km 7.05 cm PREPROCESSOR REEL No 87458 STACK REEL No 82559 DATE DECEMBER 15, 1972	

FIELD DATA SPREAD CONFIGURATION 300 - 1680 m		SKETCH 	
GROUPS INTERVAL 60 m GEOPHONES / GROUP 24 No.		GEOPHONES FREQUENCY CA	

ENERGY SOURCE DYNAMITE SHOT HOLES / S.P. 15 AVERAGE CHARGE / SHOT 27 m AVERAGE SHOT / DEPTH	ENERGY SOURCE
--	---------------

PROCESSING

<input type="checkbox"/> TRANSCRIPTION <input type="checkbox"/> EDIT <input type="checkbox"/> EDIT G G <input type="checkbox"/> EDIT B C <input type="checkbox"/> EDIT I F P <input checked="" type="checkbox"/> PREPROCESSOR <input checked="" type="checkbox"/> 100% CORRECTED <input checked="" type="checkbox"/> 100% SELECTED TRACES <input type="checkbox"/> 100% CDP FAMILY <input type="checkbox"/> 100% ALL POINTS <input type="checkbox"/> 100% COMMON DISTANCE STATIC CORRECTIONS <input type="checkbox"/> BEFORE NMO <input checked="" type="checkbox"/> AFTER NMO DYNAMIC CORRECTIONS <input checked="" type="checkbox"/> STRAIGHT RAY <input type="checkbox"/> CURVED RAY <input type="checkbox"/> MANUAL RESIDUAL STATICS PREDICTIVE DECON TIME DOMAIN <input checked="" type="checkbox"/> BEFORE STACK <input type="checkbox"/> AFTER STACK <input checked="" type="checkbox"/> MUTE AVERAGE	<input checked="" type="checkbox"/> PRELIMINARY STACK <input checked="" type="checkbox"/> AUTOMATIC STATICS <input type="checkbox"/> CDP METHOD <input type="checkbox"/> COMMON DISTANCE METHOD <input type="checkbox"/> COMMON SOURCE - RECEIVER METHOD <input type="checkbox"/> FILTER ANALYSIS <input type="checkbox"/> ANALOG FILTER <input type="checkbox"/> DIGITAL NOTCH FILTER <input checked="" type="checkbox"/> DIGITAL PREFILTER 8 - 50 Hz <input type="checkbox"/> SPECIAL GAIN ROUTINE <input type="checkbox"/> REFORMAT <input type="checkbox"/> AUTOCORRELOGRAM <input type="checkbox"/> POWER SPECTRUM <input type="checkbox"/> CONTINUOUS VELOCITY ANALYSIS <input type="checkbox"/> MIGRATION TRACES MAX DIP <input type="checkbox"/> DEPTH SECTION
---	---

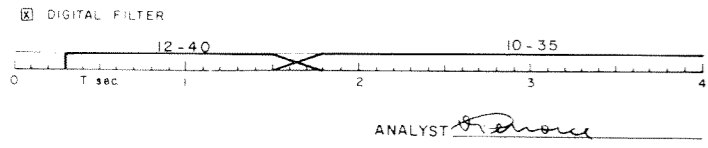
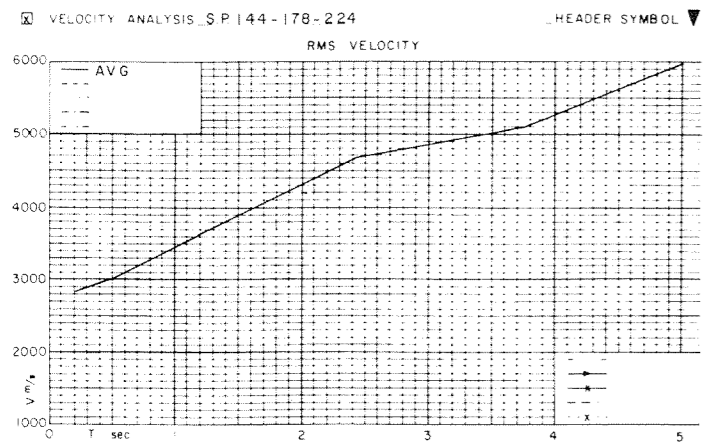
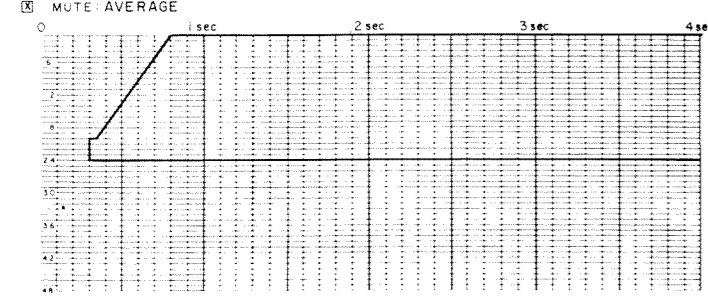

ANALYST *[Signature]*

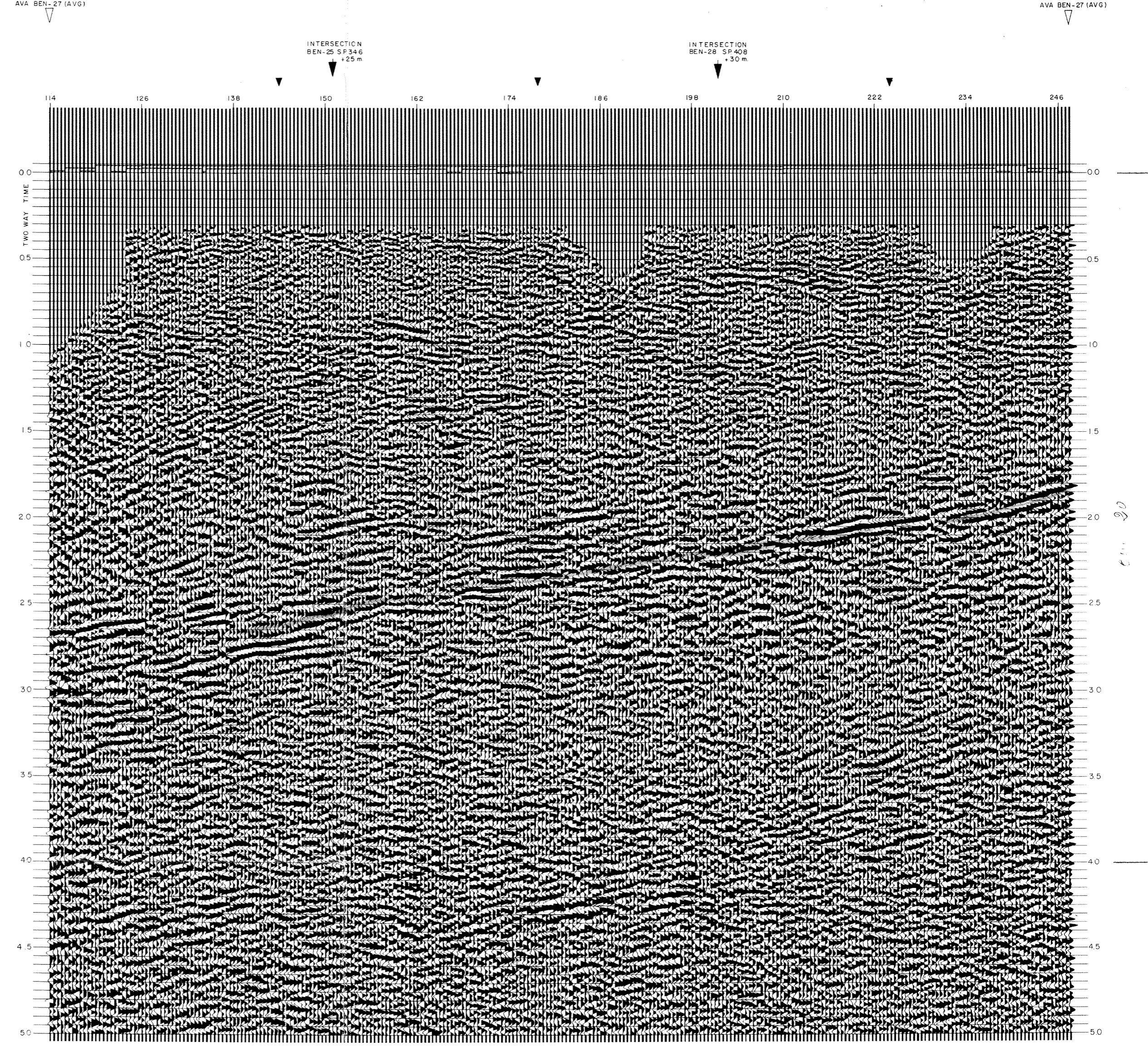
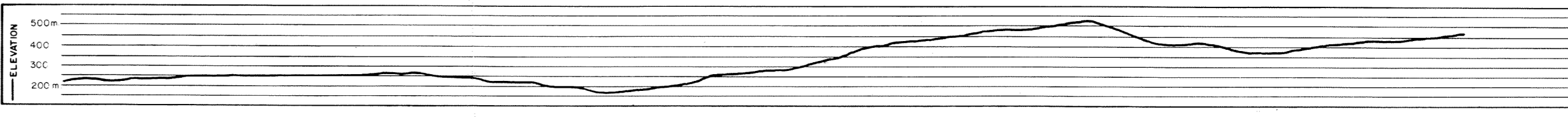

C.S. 5452