

LINE: BENEVENTO-17 S.P. 116 S.P. 200

T.V.F. 600% *All. 9*

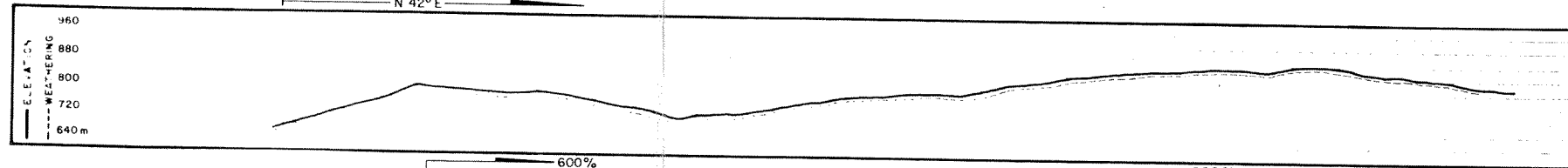

<b>AGIP</b>		AREA: I C M	WESTERN R
PROSPECT: FOIANO VAL FORTORE		RICERCH	GEOFISICHE s.p.a
		GRUPPO LITTON INDUSTRIE	

RECORDING DATA		PLAYBACK DATA	
SHOT BY: WESTERN	STK REEL NUMBER: 70383	SAMPLE RATE: 2 ms	
PARTY: F 80	MAGNETIC RECORDER: SDS 1010	N SAMPLE TRACE: 2400	
GAIN: BINARY	RECORD LENGTH: 5100 ms	MASTER GAIN: OFF	
SAMPLE RATE: 2	FILTER: HI 100 cps	WEATHERING VEL: ATT: 2 B: 39	
RECORD LENGTH: 5100	FILTER: LOW 12 cps	SUBWEATHERING VEL: 3000 m/sec	
ALIASING FILTER: cps	SUBSURFACE COVERAGE: 600%	DATUM PLANE: 500 m	
DATE: OCTOBER 1970	DATE: NOVEMBER 23, 1970	Scale: VERTICAL 1 sec = 9.5 cm	
		HORIZONTAL 1 Km = 3.46 cm	

FIELD DATA		SKETCH	
SPREAD CONFIGURATION: 1550 - 400 m			
GROUPS/INTERVAL: 50 m			
GEOPHONES/GROUP: 24 No.			
GEOPHONES FREQUENCY: c/s			

<input checked="" type="checkbox"/>	SHOT HOLES/S.P.	1
<input type="checkbox"/>	AVERAGE CHARGE/SHOT	24 Kg
<input type="checkbox"/>	AVERAGE SHOT/DEPTH	21 m
<input type="checkbox"/>	PRIMACORD	m/SP
<input type="checkbox"/>	WEIGHT DROPPING	DROPS/SP
<input type="checkbox"/>	DYNOSEIS	SHOT/SP

PROCESSING		DATA	
MUTE: YES		TRACES: 1	TIME: 1.200 sec
		20	0.600 sec
		21-24	0.300 sec

VELOCITY ANALYSIS	S.P. to S.P.
VELOCITY: V3 BENEVENTO 2	116 200

VERSIONS	TRANSCRIPTION A/D
<input checked="" type="checkbox"/>	EDIT
<input checked="" type="checkbox"/>	EDIT GG RECOVERY
<input checked="" type="checkbox"/>	EDIT BG RECOVERY
<input checked="" type="checkbox"/>	EDIT - SUM BG

<input checked="" type="checkbox"/>	100% ALL POINTS
<input checked="" type="checkbox"/>	100% SHORT TRACES ONLY (MINISECTION)
<input checked="" type="checkbox"/>	100% SELECTED TRACES
<input checked="" type="checkbox"/>	CDPF COMMON DEPTH POINT FAMILY
<input checked="" type="checkbox"/>	CDF COMMON DISTANCE FAMILY

<input checked="" type="checkbox"/>	STATICS BEFORE NMO
<input checked="" type="checkbox"/>	STATICS AFTER NMO
<input checked="" type="checkbox"/>	NMO (STRAIGHT RAY)
<input checked="" type="checkbox"/>	NMO (CURVED RAY)
<input checked="" type="checkbox"/>	RESIDUAL STATICS
<input checked="" type="checkbox"/>	RESIDUAL NMO

<input checked="" type="checkbox"/>	PRELIMINARY STACK
<input checked="" type="checkbox"/>	OPTIMUM STACK (AUTO STATICS ON CDPF)
<input checked="" type="checkbox"/>	FINAL STACK

<input checked="" type="checkbox"/>	T.V. DECON INVERSE FILTER BEFORE STACK	PREDICTION TIME	OP. LENGTH ms.
<input checked="" type="checkbox"/>	T.V. DECON INVERSE FILTER AFTER STACK		
<input checked="" type="checkbox"/>	T.V. DECON PREDICTIVE BEFORE STACK		
<input checked="" type="checkbox"/>	T.V. DECON PREDICTIVE AFTER STACK		

<input checked="" type="checkbox"/>	FILTER ANALYSIS	TIME GATE SEC	PASS BAND	SLOPE DB
<input checked="" type="checkbox"/>	T.V. FILTER (DIGITAL)	0.300 - 2.200	14 - 38	12/12
<input checked="" type="checkbox"/>	ANALOG FILTER	2.200 - 4.800	12 - 35	12/12
<input checked="" type="checkbox"/>	NOTCH FILTER			
<input checked="" type="checkbox"/>	PREFILTER	0.300 - 4.800	12 - 45	12/12

<input checked="" type="checkbox"/>	MERGE
<input checked="" type="checkbox"/>	SMOOTHING
<input checked="" type="checkbox"/>	DIGITAL COMPOSITION
<input checked="" type="checkbox"/>	ANALOG COMPOSITION
<input checked="" type="checkbox"/>	ENERGY LOG
<input checked="" type="checkbox"/>	SPECIAL MUTE
<input checked="" type="checkbox"/>	POWER SPECTRUM
<input checked="" type="checkbox"/>	AUTOCORRELOGRAM
<input checked="" type="checkbox"/>	REFORMAT
<input checked="" type="checkbox"/>	DEPTH SECTION

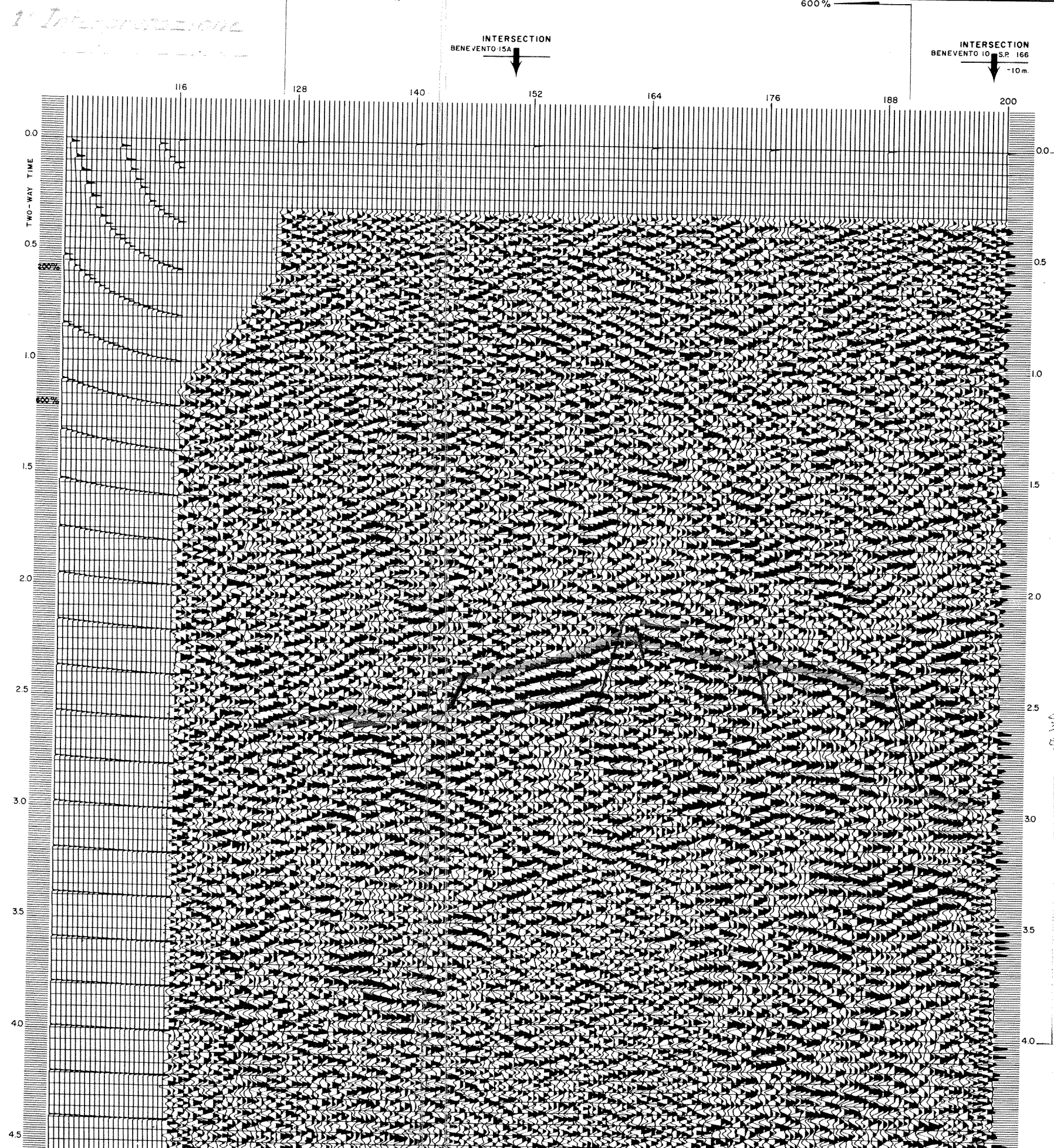

QUALITY CONTROL *franchi* DATE *27-4-70*