

LINE BENEVENTO-16 S.P. 158 S.P.326

T.V.F. 600% *A11. B*

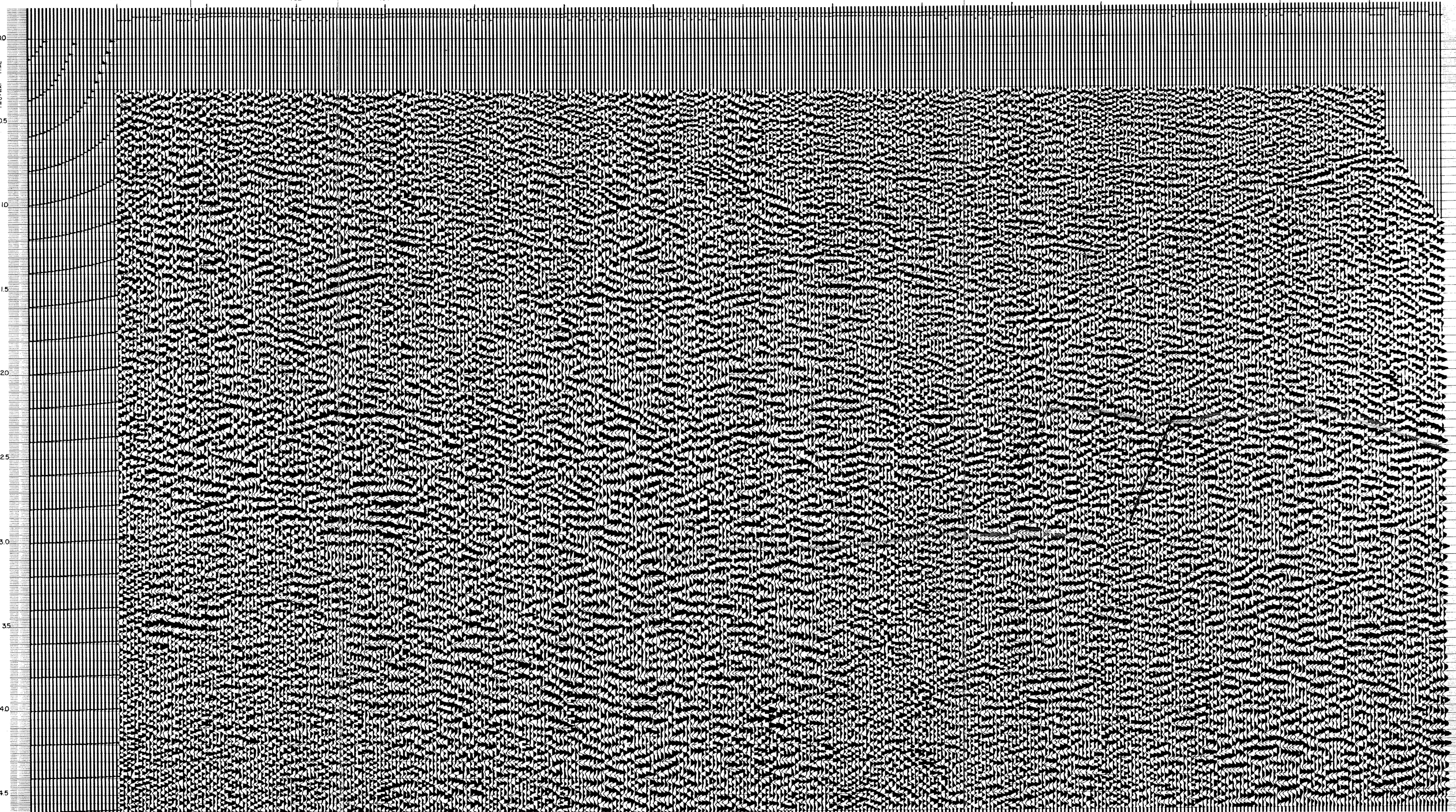
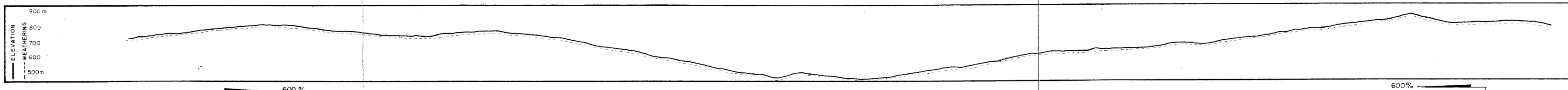

AGIP		AREA: I.C.M.		WESTERN R. RICERCHÉ	
PROSPECT: FOIANO VAL FORTORE		GEOFISICHE s.p.a.		GRUPPO LITTON INDUSTRIAL	
RECORDING DATA			PLAYBACK DATA		
SHOT BY: WESTERN	STK REEL NUMBER: 73403	SUBS: F-80	SAMPLE RATE: 2 ms	ATT: I	B: 82
MAGNETIC RECORDER: IOD	N. SAMPLE TRACE: 010	BINARY	CAY: OFF	WEATHERING VEL: 600 m/sec	SUBWEATHERING VEL: 3000 m/sec
GAIN: 2 ms	MASTER GAIN: OFF	RECORD LENGTH: 5100 ms	DATUM PLANE: 550m	VERTICAL: 1 sec = 8.5 cm	HORIZONTAL: 1 Km = 8.46 cm
FILTER: HI 100 cps	ALIASED FILTER: 12 cps	SUBSURFACE COVERAGE: 600%	DATE: NOVEMBER 1970	DATE: JANUARY 1971	

FIELD DATA		SKETCH	
SPREAD CONFIGURATION: 400-1550m	S.P. 158	S.P. 326	24
GROUPS/INTERVAL: 50 m	24 No.	50m	5m
GEOPHONES/GROUP: 24 No.	50m	5m	
GEOPHONES FREQUENCY: c/s			

<input checked="" type="checkbox"/>	SHOT HOLES / SP	1
<input checked="" type="checkbox"/>	AVERAGE CHARGE / SHOT	12 Kg
<input checked="" type="checkbox"/>	AVERAGE SHOT / DEPTH	21 m
<input type="checkbox"/>	PRIMACORD	m/SP
<input type="checkbox"/>	WEIGHT DROPPING	DROPS/SP
<input type="checkbox"/>	DYNOSIS	SHOT/SP

PROCESSING DATA	
MUTE: VARIABLE	TRACES: TIME: 1 sec, 1 sec, 1 sec, 1 sec

VELOCITY ANALYSIS	S.P. TO S.P.
VELOCITY: V3 BENEVENTO 2	158 326

VERSIONS	TRANSCRIPTION A/D
<input checked="" type="checkbox"/>	EDIT 66 RECOVERY
<input checked="" type="checkbox"/>	EDIT 66 RECOVERY
<input checked="" type="checkbox"/>	EDIT - SUM BG

<input checked="" type="checkbox"/>	100% ALL POINTS
<input checked="" type="checkbox"/>	100% SHORT TRACES ONLY (MINISECTION)
<input checked="" type="checkbox"/>	100% SELECTED TRACES
<input checked="" type="checkbox"/>	C.D.F. COMMON DEPTH POINT FAMILY
<input checked="" type="checkbox"/>	C.D.F. COMMON DISTANCE FAMILY

<input checked="" type="checkbox"/>	STATICS BEFORE NMO
<input checked="" type="checkbox"/>	STATICS AFTER NMO
<input checked="" type="checkbox"/>	NMO (STRAIGHT RAY)
<input checked="" type="checkbox"/>	NMO (CURVED RAY)
<input checked="" type="checkbox"/>	RESIDUAL STATICS
<input checked="" type="checkbox"/>	RESIDUAL NMO

<input checked="" type="checkbox"/>	VELOCITY ANALYSIS (A.V.A.)
<input checked="" type="checkbox"/>	NMO EXPANDER

<input checked="" type="checkbox"/>	PRELIMINARY STACK	PREDICTION TIME	OP. LENGTH ms
<input checked="" type="checkbox"/>	OPTIMUM STACK (AUTO STATICS ON C.D.F.)		
<input checked="" type="checkbox"/>	FINAL STACK		

<input checked="" type="checkbox"/>	T.V. DECON INVERSE FILTER BEFORE STACK	TIME GATE SEC	PASS BAND	SLOPE DB
<input checked="" type="checkbox"/>	T.V. DECON INVERSE FILTER AFTER STACK	0.300-2.200	14-40	12-12
<input checked="" type="checkbox"/>	T.V. DECON PREDICTIVE BEFORE STACK	2.200-4.600	12-36	12-12
<input checked="" type="checkbox"/>	T.V. DECON PREDICTIVE AFTER STACK			

<input checked="" type="checkbox"/>	FILTER ANALYSIS	TIME GATE SEC	PASS BAND	SLOPE DB
<input checked="" type="checkbox"/>	T.V. FILTER (DIGITAL)	0.300-2.200	14-40	12-12
<input checked="" type="checkbox"/>	ANALOG FILTER	2.200-4.600	12-36	12-12
<input checked="" type="checkbox"/>	NOTCH FILTER	0.300-4.600	0-50	12-12
<input checked="" type="checkbox"/>	PREFILTER			

<input checked="" type="checkbox"/>	MERGE
<input checked="" type="checkbox"/>	SMOOTHING
<input checked="" type="checkbox"/>	DIGITAL COMPOSITION
<input checked="" type="checkbox"/>	ANALOG COMPOSITION
<input checked="" type="checkbox"/>	ENERGY LOG
<input checked="" type="checkbox"/>	SPECIAL MUTE
<input checked="" type="checkbox"/>	POWER SPECTRUM
<input checked="" type="checkbox"/>	AUTOCORRELOGRAM
<input checked="" type="checkbox"/>	REFORMAT
<input checked="" type="checkbox"/>	DEPTH SECTION

QUALITY CONTROL *Paralle* DATE 19-1-71