

LINE: BENEVENTO-15 C.S.P. 516 S.P.612

T.V.F. 600% *All. 7c*

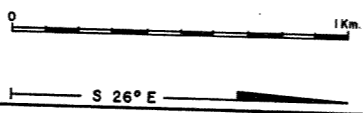

AGIP	AREA: I.C.M.	WESTERN
	PROSPECT: FOJANO VAL FORTORE	RICERCHE
RECORDING DATA		GEOFISICHE S.P.S.
PLAYBACK DATA		GRUPPO LITTON INDUSTRIE
SHOT BY: WESTERN	STK REEL NUMBER: 74265	
PARTY: F-80	SAMPLE RATE: 2 ms	
MAGNETIC RECORDER: SDS LOID	N. SAMPLE TRACE: 2400	
GAIN: 2 BINARY	CAV: OFF	
SAMPLE RATE: 2 ms	MASTER GAIN: OFF	
RECORD LENGTH: 5100 ms	AMPLITUDE: ATT: 2 B: 39	
FILTER: HI 100 cps	WEATHERING VEL: 600 m/sec	
LOW 12 cps	SUBWEATHERING VEL: 3000 m/sec	
ALIASING FILTER: cps	DATUM PLANE: 500 m	
SUBSURFACE COVERAGE: 600%	Scale:	
DATE: OCTOBER 1970	VERTICAL: 1 sec = 3.5 cm	
	HORIZONTAL: 1 Km = 8.46 cm	
	DATE: NOVEMBER 23, 1970	

FIELD DATA		SKETCH	
SPREAD CONFIGURATION: 1550-400 m			
GROUPS/INTERVAL: 50 m			
GEOPHONES/GROUP: 24 No			
GEOPHONES FREQUENCY: c/s			

<input checked="" type="checkbox"/>	SHOT HOLES / SP	1
<input type="checkbox"/>	AVERAGE CHARGE / SHOT	20 Kg
<input type="checkbox"/>	AVERAGE SHOT / DEPTH	m
<input type="checkbox"/>	PRIMACORD	m/SP
<input type="checkbox"/>	WEIGHT DROPPING	DROPS/SP
<input type="checkbox"/>	DYNOSEIS	SHOT/SP

PROCESSING		DATA	
MUTE: YES	TRACES: 1	TIME: 1.200 sec	
	20	0.600 sec	
	21-24	0.300 sec	

VELOCITY ANALYSIS		SP	To	SP
VELOCITY: V3 BENEVENTO-2		516		612

VERSIONS	TRANSCRIPTION A/D	
<input checked="" type="checkbox"/>	EDIT	
<input checked="" type="checkbox"/>	EDIT GG RECOVERY	
<input checked="" type="checkbox"/>	EDIT BG RECOVERY	
<input checked="" type="checkbox"/>	EDIT - SUM BG	

<input checked="" type="checkbox"/>	100% ALL POINTS	
<input checked="" type="checkbox"/>	100% SHORT TRACES ONLY (MINISECTION)	
<input checked="" type="checkbox"/>	100% SELECTED TRACES	
<input checked="" type="checkbox"/>	C.D.P.F. COMMON DEPTH POINT FAMILY	
<input checked="" type="checkbox"/>	C.D.F. COMMON DISTANCE FAMILY	

<input checked="" type="checkbox"/>	STATICS BEFORE NMO	
<input checked="" type="checkbox"/>	STATICS AFTER NMO	
<input checked="" type="checkbox"/>	NMO (STRAIGHT RAY)	
<input checked="" type="checkbox"/>	NMO (CURVED RAY)	
<input checked="" type="checkbox"/>	RESIDUAL STATICS	
<input checked="" type="checkbox"/>	RESIDUAL NMO	

<input checked="" type="checkbox"/>	VELOCITY ANALYSIS (A.V.A.)	
<input checked="" type="checkbox"/>	NMO EXPANDER	

<input checked="" type="checkbox"/>	PRELIMINARY STACK	
<input checked="" type="checkbox"/>	OPTIMUM STACK (AUTO STATICS ON C.D.P.F.)	
<input checked="" type="checkbox"/>	FINAL STACK	

<input checked="" type="checkbox"/>	T.V. DECON INVERSE FILTER BEFORE STACK	PREDICTION TIME	OP LENGTH ms
<input checked="" type="checkbox"/>	T.V. DECON INVERSE FILTER AFTER STACK		
<input checked="" type="checkbox"/>	T.V. DECON PREDICTIVE BEFORE STACK		
<input checked="" type="checkbox"/>	T.V. DECON PREDICTIVE AFTER STACK		

<input checked="" type="checkbox"/>	FILTER ANALYSIS	TIME GATE SEC	PASS BAND	SLOPE-db
<input checked="" type="checkbox"/>	T.V. FILTER (DIGITAL) 35 Pts	0.300-2.200	14-38	12/12
<input checked="" type="checkbox"/>	ANALOG FILTER	2.200-4.800	12-35	12/12
<input checked="" type="checkbox"/>	NOTCH FILTER			
<input checked="" type="checkbox"/>	PREFILTER 35 Pts	0.300-4.800	12-45	12/12

<input checked="" type="checkbox"/>	MERGE	
<input checked="" type="checkbox"/>	SMOOTHING	
<input checked="" type="checkbox"/>	DIGITAL COMPOSITION	
<input checked="" type="checkbox"/>	ANALOG COMPOSITION	
<input checked="" type="checkbox"/>	ENERGY LOG	
<input checked="" type="checkbox"/>	SPECIAL MUTE	
<input checked="" type="checkbox"/>	POWER SPECTRUM	
<input checked="" type="checkbox"/>	AUTOCORRELOGRAM	
<input checked="" type="checkbox"/>	REFORMAT	
<input checked="" type="checkbox"/>	DEPTH SECTION	

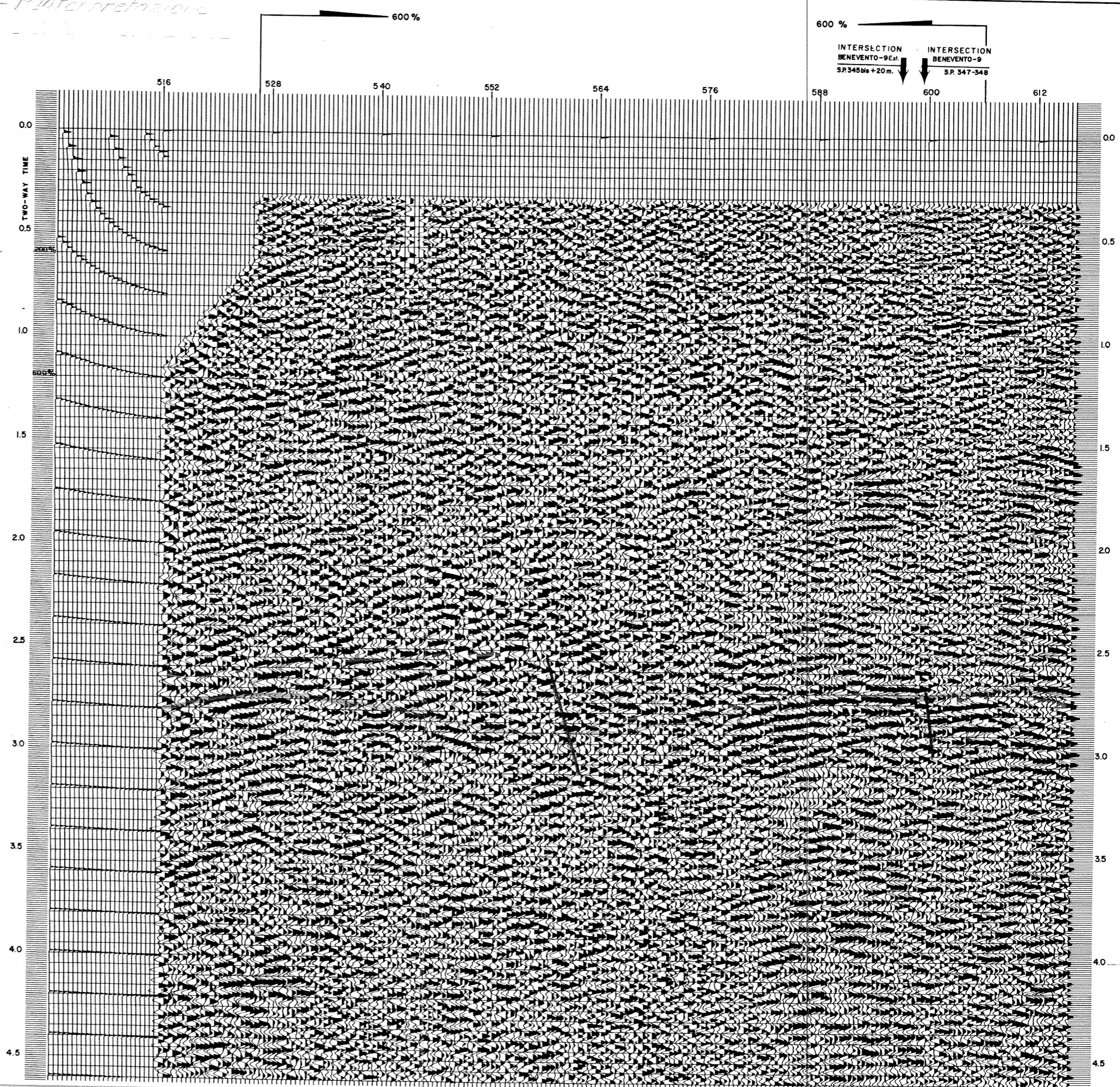
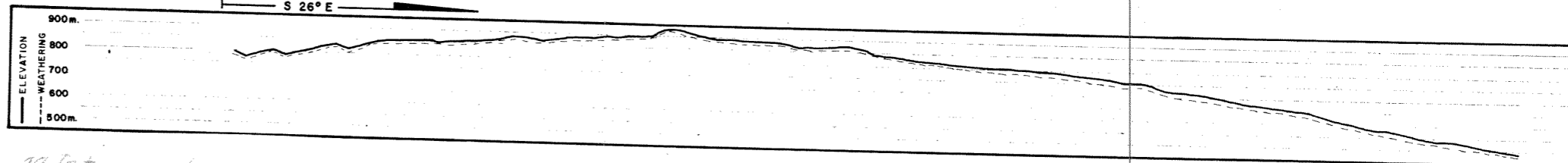

QUALITY CONTROL *Pamella* DATE *22/1/20*