

LINE: BENEVENTO - II s.p. 116 S.P.320

T.V.F. 600%

<b>AGIP</b>	AREA: I.C.M. PROSPECT FOIANO DI VAL FORTORE	<b>WESTERN</b> RICERCHES GEOFISICHE s.p.a. GRUPPO LITTON INDUSTRIES
<b>RECORDING DATA</b>		<b>PLAYBACK DATA</b>
SHOT BY: WESTERN	STK REEL NUMBER: 7215	DATE: 19 FEB 1971
PARTY: F-80	SAMPLE RATE: 2 ms	TIME: 15:46
MAGNETIC RECORDER: S.D.B. 1000	N SAMPLE TRACE: 2500	
GAIN: BINARY	MASTER GAIN: OFF	
SAMPLE RATE: 2 ms	ATT: 2 B 39	
RECORD LENGTH: 6100 ms	WEATHERING VEL: 600 m/sec	
FILTER (H): 100 cps	SUBWEATHERING VEL: 3000 m/sec	
FILTER (L): 12 cps	DATUM PLANE: 500	
ALIASING FILTER: OFF	Scale: 1 cm = 9.5 m	
SUBSURFACE COVERAGE: 600%	DATE: 15 SEP 1970	
DATE: JULY 1970		

<b>FIELD DATA</b>		<b>SKETCH</b>	
SPREAD CONFIGURATION: 1550-400 m		[Sketch showing spread layout with 116, 128, 140, 152, 164, 176, 188, 200, 212, 224, 236, 248, 260, 272, 284, 296, 308, 320]	
GROUPS/INTERVAL: 50 m			
GEOPHONES/GROUP: 24			
GEOPHONES FREQUENCY: c/s			

<input checked="" type="checkbox"/>	SHOT HOLES / SP: 1	
<input type="checkbox"/>	AVERAGE CHARGE / SHOT: 48 Kg	
<input type="checkbox"/>	AVERAGE SHOT / DEPTH: 21 m	
<input type="checkbox"/>	PRIMACORD: m/SP	
<input type="checkbox"/>	WEIGHT DROPPING: DROPS/SP	
<input type="checkbox"/>	DYNOSEIS: SHOT/SP	

<b>PROCESSING DATA</b>	
MUTE VARIABLE	TRACES TIME
VELOCITY ANALYSIS	S.P. 1 to S.P.
VELOCITY: V3 BENEVENTO-2	116 320
VERSIONS	
<input type="checkbox"/>	TRANSCRIPTION A/D
<input type="checkbox"/>	EDIT
<input checked="" type="checkbox"/>	EDIT GG RECOVERY
<input checked="" type="checkbox"/>	EDIT BG RECOVERY
<input checked="" type="checkbox"/>	EDIT - SUM BG
<input checked="" type="checkbox"/>	100% ALL POINTS
<input checked="" type="checkbox"/>	100% SHORT TRACES ONLY (MINISECTION)
<input checked="" type="checkbox"/>	100% SELECTED TRACES
<input checked="" type="checkbox"/>	C.D.P. COMMON DEPTH POINT FAMILY
<input checked="" type="checkbox"/>	C.D.F. COMMON DISTANCE FAMILY
<input checked="" type="checkbox"/>	STATICS BEFORE NMO
<input checked="" type="checkbox"/>	STATICS AFTER NMO
<input checked="" type="checkbox"/>	NMO (STRAIGHT RAY)
<input checked="" type="checkbox"/>	NMO (CURVED RAY)
<input checked="" type="checkbox"/>	RESIDUAL STATICS
<input checked="" type="checkbox"/>	RESIDUAL NMO
<input checked="" type="checkbox"/>	VELOCITY ANALYSIS (A.V.A.)
<input checked="" type="checkbox"/>	NMO EXPANDER
<input checked="" type="checkbox"/>	PRELIMINARY STACK
<input checked="" type="checkbox"/>	OPTIMUM STACK (AUTO STATICS ON C.D.P.F.)
<input checked="" type="checkbox"/>	FINAL STACK
<input checked="" type="checkbox"/>	T.V. DELON INVERSE FILTER BEFORE STACK
<input checked="" type="checkbox"/>	T.V. DELON INVERSE FILTER AFTER STACK
<input checked="" type="checkbox"/>	T.V. DELON PREDICTIVE BEFORE STACK
<input checked="" type="checkbox"/>	T.V. DELON PREDICTIVE AFTER STACK
<input checked="" type="checkbox"/>	TIME GATE SEC PASS BAND SLOPE
<input checked="" type="checkbox"/>	FILTER ANALYSIS
<input checked="" type="checkbox"/>	T.V. FILTER (DIGITAL) 35 Ph.
<input checked="" type="checkbox"/>	2.000-2.500 12 - 35 12/12
<input checked="" type="checkbox"/>	2.500-4.700 10 - 30 12/12
<input checked="" type="checkbox"/>	ANALOG FILTER
<input checked="" type="checkbox"/>	NOTCH FILTER
<input checked="" type="checkbox"/>	PREFILTER 35 Ph.
<input checked="" type="checkbox"/>	10 - 50 12/12
<input checked="" type="checkbox"/>	MERGE
<input checked="" type="checkbox"/>	SMOOTHING
<input checked="" type="checkbox"/>	DIGITAL COMPOSITION
<input checked="" type="checkbox"/>	ANALOG COMPOSITION
<input checked="" type="checkbox"/>	ENERGY LOG
<input checked="" type="checkbox"/>	SPECIAL MUTE
<input checked="" type="checkbox"/>	POWER SPECTRUM
<input checked="" type="checkbox"/>	AUTOCORRELOGRAM
<input checked="" type="checkbox"/>	REFORMAT
<input checked="" type="checkbox"/>	DEPTH SECTION

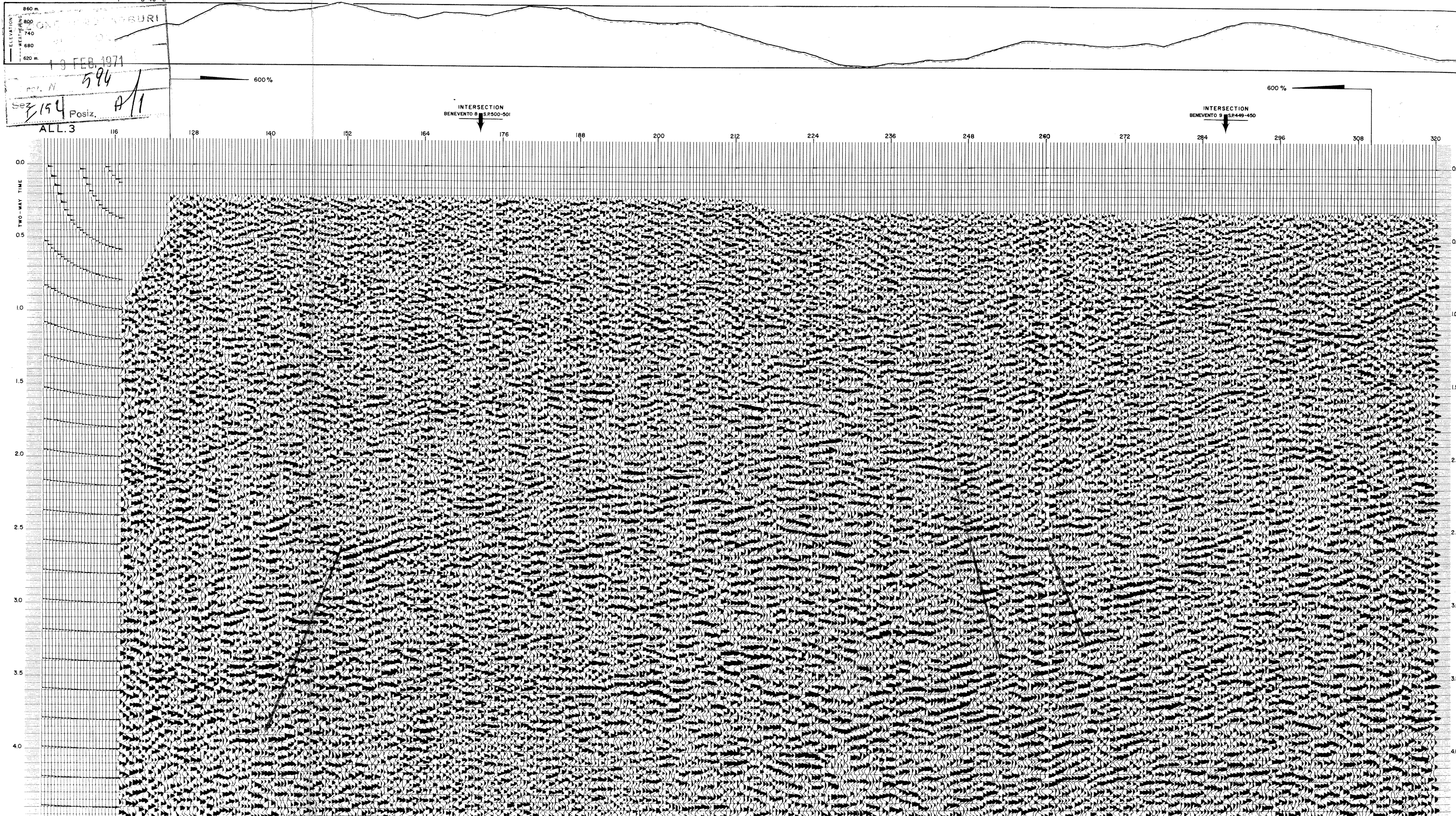

LINE: BENEVENTO - II s.p. 116 S.P.320  
CS 1987

QUALITY CONTROL DATE