

T.V.F. 600%

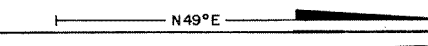

AGIP		AREA: I.C.M.		WESTERN RICE RICERCHI	
PROSPECT: FOIANO DI VALFORTORE		GEOFISICHE SPA		GRUPPO LITON - INDUSTRIE	
RECORDING DATA			PLAYBACK DATA		
SHOT BY: WESTERN	STK REEL NUMBER: 73079				
PARTY: F 79 - F 80	SAMPLE RATE: 2500				
MAGNETIC RECORDER: SDS 1010	N SAMPLE TRACE: 2500				
RECORD LENGTH: 800 m	OFF: 2500				
SAMPLE RATE: 2500	MASTER GAIN: ATT: 2 B OFF				
RECORD LENGTH: 800 m	WEATHERING VEL: 600 m/sec				
FILTER: HI 100 cps	SUBWEATHERING VEL: 2500 m/sec				
FILTER: LOW 12 cps	DATUM PLANE: 500 m				
ALIASING FILTER: 12 cps	Scale: VERTICAL 1 sec = 5.5 cm				
SUBSURFACE COVERAGE: 600%	HORIZONTAL 1 km = 5.5 cm				
DATE: APRIL JUNE	DATE: JULY				

FIELD DATA		SKETCH	
SPREAD CONFIGURATION: 400 - 1550 m.	S.P. 238		
GROUPS/INTERVAL: 50 m	24 No		
GEOPHONES/GROUP: 24	24		
GEOPHONES/FREQUENCY: C/A			

<input checked="" type="checkbox"/>	SHOT HOLES/SP: 1	
<input type="checkbox"/>	AVERAGE CHARGE/SHOT: 24-50 Kg	
<input type="checkbox"/>	AVERAGE SHOT/DEPTH: 21 m	
<input type="checkbox"/>	PRIMACORD: m/SP	
<input type="checkbox"/>	WEIGHT DROPPING: DROPS/SP	
<input type="checkbox"/>	DYNOSIS: SHOT/SP	

PROCESSING DATA	
MUTE: VARIABLE	TRACES: TIME: sec
	sec
	sec
	sec
	sec

VELOCITY ANALYSIS	S.P. 1 to 519
VELOCITY: V3 BENEVENTO 2 = ISOVEL SP483-SP507	238 519

<input checked="" type="checkbox"/>	TRANSCRIPTION A/D	
<input checked="" type="checkbox"/>	EDIT G & RECOVERY	
<input checked="" type="checkbox"/>	EDIT B & RECOVERY	
<input checked="" type="checkbox"/>	EDIT - SUM B & G	
<input checked="" type="checkbox"/>	100% ALL POINTS	
<input checked="" type="checkbox"/>	100% SHORT TRACES ONLY (MINISECTION)	
<input checked="" type="checkbox"/>	100% SELECTED TRACES	
<input checked="" type="checkbox"/>	C.D.P. COMMON DEPTH POINT FAMILY	
<input checked="" type="checkbox"/>	C.D.P. COMMON DEPTH DISTANCE FAMILY	
<input checked="" type="checkbox"/>	STATICS BEFORE NMO	
<input checked="" type="checkbox"/>	STATICS AFTER NMO	
<input checked="" type="checkbox"/>	NMO STRAIGHT RAY	
<input checked="" type="checkbox"/>	NMO (CURVED RAY)	
<input checked="" type="checkbox"/>	RESIDUAL STATICS	
<input checked="" type="checkbox"/>	RESIDUAL NMO	
<input checked="" type="checkbox"/>	VELOCITY ANALYSIS (A.V.A.)	from S.P. 483 to 507
<input checked="" type="checkbox"/>	NMO EXPANDER	
<input checked="" type="checkbox"/>	ISOVEL	
<input checked="" type="checkbox"/>	PRELIMINARY STACK	
<input checked="" type="checkbox"/>	OPTIMUM STACK (AUTO STATICS ON C.D.P.F.)	
<input checked="" type="checkbox"/>	FINAL STACK	
<input checked="" type="checkbox"/>	T.V. DECON INVERSE FILTER BEFORE STACK	
<input checked="" type="checkbox"/>	T.V. DECON INVERSE FILTER AFTER STACK	
<input checked="" type="checkbox"/>	T.V. DECON PREDICTIVE BEFORE STACK	
<input checked="" type="checkbox"/>	T.V. DECON PREDICTIVE AFTER STACK	
<input checked="" type="checkbox"/>	FILTER ANALYSIS	
<input checked="" type="checkbox"/>	T.V. FILTER (DIGITAL)	35 pts.
<input checked="" type="checkbox"/>	ANALOG FILTER	
<input checked="" type="checkbox"/>	NOTCH FILTER	
<input checked="" type="checkbox"/>	PREFILTER	
<input checked="" type="checkbox"/>	MERGE	
<input checked="" type="checkbox"/>	SMOOTHING	
<input checked="" type="checkbox"/>	DIGITAL COMPOSITION	
<input checked="" type="checkbox"/>	ANALOG COMPOSITION	
<input checked="" type="checkbox"/>	ENERGY LOG	
<input checked="" type="checkbox"/>	SPECIAL MUTE	
<input checked="" type="checkbox"/>	POWER SPECTRUM	
<input checked="" type="checkbox"/>	AUTOCORRELOGRAM	
<input checked="" type="checkbox"/>	REFORMAT	
<input checked="" type="checkbox"/>	DEPTH SECTION	

SEZIONE IDROCARBURI
 19 FEB. 1971
 Prof. N.
 Sez. ALL. 2 Posiz.

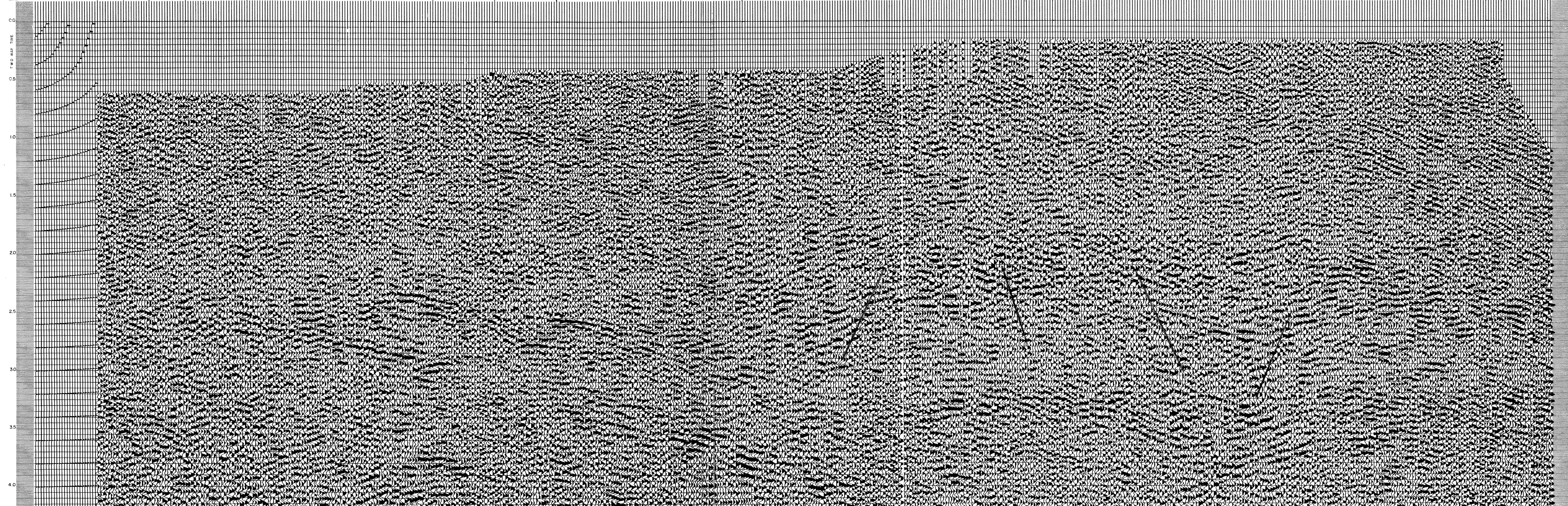

INTERSECTION
 BENEVENTO-10
 S.P. 194-195