

REPROCESSING

LINE DR-236 I S.P. 898 S.P. 1011

2400% DBS-T.V.F

ALL N° DIS N° 7/3 D DATA SETT 1974

perm. DR. 13. AG

perm. DR. 12. AG

AGIP DIREZIONE MINERARIA		AREA IONIAN SEA PROSPECT "D"		WESTERN RICE R.C.H.E. GEOSICH E.S.P. S. GRUPPO I.P.T.O.N. INDUSTRIES	
------------------------------------	--	---------------------------------	--	--------------------------------------------------------------------------------------	--

RECORDING DATA		PLAYBACK DATA	
SHOT BY: G.S.I.	PARTY: 908	SAMPLE RATE: 2 ms	N SAMPLE TRACE: 2500
MAGNETIC RECORDER: OK	GAIN: 10X	AMPLITUDE: ATT: 2 B=1C	WEATHERING VEL: m/sec
SAMPLE RATE: 5000 m/s	RECORD LENGTH: 70 cps	SUBWEATHERING VEL: m/sec	DATUM PLANE: SEA LEVEL
FILTER: (H) LOW	ALIASING FILTER: 2400%	Scale: (VERTICAL) 1 Sec 9.5 cm	(HORIZONTAL) 1 Km 6.32 cm
SUBSURFACE COVERAGE: MARCH 1969	DATE: MARCH 1969	PREPROCESSOR REEL No: 87792-8516-83169	STACK REEL No: 86129
		DATE: JULY 10, 1973	

FIELD DATA		SKETCH	
SPREAD CONFIGURATION: 298-1830 m			
GROUPS INTERVAL: 66.6 m		GEOPHONES / GROUP: No GEOPHONES FREQUENCY: CA	

<input type="checkbox"/>	ENERGY SOURCE: SHOT HOLES / S.P.	AVERAGE CHARGE / SHOT: Kg
<input type="checkbox"/>	AVERAGE SHOT / DEPTH: m	
<input checked="" type="checkbox"/>	ENERGY SOURCE: AIR GUN (4 POPS)	

PROCESSING

<input type="checkbox"/> TRANSCRIPTION	<input type="checkbox"/> PRELIMINARY STACK
<input type="checkbox"/> EDIT	<input type="checkbox"/> AUTOMATIC STATICS
<input type="checkbox"/> EDIT GG	<input type="checkbox"/> CDP METHOD
<input type="checkbox"/> EDIT BG	<input type="checkbox"/> COMMON DISTANCE METHOD
<input type="checkbox"/> EDIT IFP	<input type="checkbox"/> COMMON SOURCE - RECEIVER METHOD
<input checked="" type="checkbox"/> PREPROCESSOR	<input type="checkbox"/> FILTER ANALYSIS
<input type="checkbox"/> 100% CORRECTED	<input type="checkbox"/> ANALOG FILTER: Hz
<input type="checkbox"/> 100% SELECTED TRACES	<input type="checkbox"/> DIGITAL NOTCH FILTER: Hz
<input type="checkbox"/> 100% CDP FAMILY	<input type="checkbox"/> DIGITAL PREFILTER: 11-55 Hz
<input type="checkbox"/> 100% ALL POINTS	<input type="checkbox"/> SPECIAL GAIN ROUTINE
<input type="checkbox"/> 100% COMMON DISTANCE	<input type="checkbox"/> REFORMAT
<input type="checkbox"/> STATIC CORRECTIONS	<input type="checkbox"/> AUTOCORRELOGRAM
<input type="checkbox"/> BEFORE NMO	<input type="checkbox"/> POWER SPECTRUM
<input type="checkbox"/> AFTER NMO	<input type="checkbox"/> CONTINUOUS VELOCITY ANALYSIS
<input checked="" type="checkbox"/> DYNAMIC CORRECTIONS	<input type="checkbox"/> MIGRATION: TRACES MAX DIP
<input type="checkbox"/> STRAIGHT RAY	
<input type="checkbox"/> CURVED RAY	
<input type="checkbox"/> MANUAL RESIDUAL STATICS	<input type="checkbox"/> DEPTH SECTION
<input type="checkbox"/> PREDICTIVE DECON TIME DOMAIN	
<input type="checkbox"/> BEFORE STACK	ITERATION: 1 PREDICTION DISTANCE: 24 m OPERATOR LENGTH: 160 m
<input type="checkbox"/> AFTER STACK	

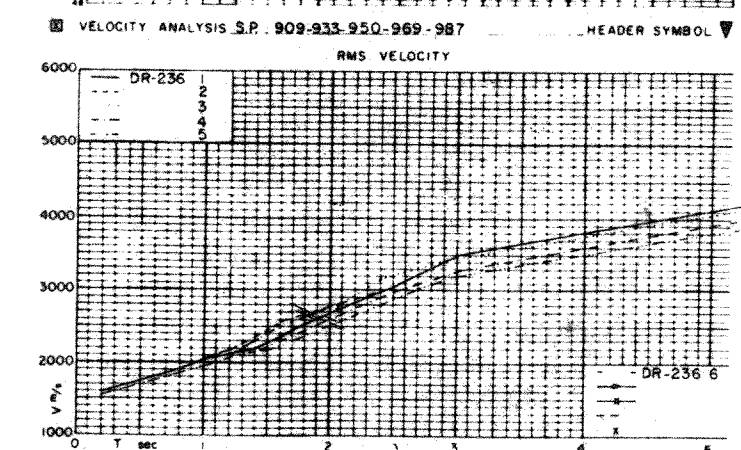
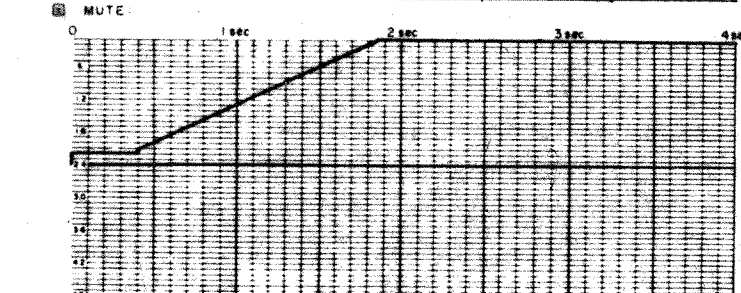

DIGITAL FILTER: 14-55, 12-45, 10-35, 10-32

