SCHLUMBERGER

SONIC LOG

COUNTRY: ITALY
FIELD or LOCATION ROCCA
WELL *1
COMPANY MEDCO

COMPANY MEDCO
WELL ROCCA *1
FIELD
LOCATION CONISO
STATE SICILY
COUNTRY ITALY

Location of Well
VI - II° - 1E

Elevation: D.F.:
K.B.:
or G.L.:

FILING No.

RUN No.	1	2	
Date	30-12-58	4-3-59	
First Reading	2152'	7968	
Last Reading	0'	2164	
Feet Measured	2152'	5804	
Csg. Schlum.	–	2160	
Csg. Driller	–	2163	
Depth Reached	2175'	7971	
Bottom Driller	2173'	7977	
Depth Datum	R. T.	K.B.	
Mud Nat.	Bentonite		
" Density	9.9	9.8	
" Viscosity	37	45	
" Resist.	1.4 @ 58 °F	0.75 @ 64 °F	
" Res. BHT	@ °F	@ °F	
" pH	@ °F	@ °F	
" Wtr. Loss	CC 30 min.	CC 30 min.	
Max. Temp. °F	104	130	
Bit Size	12 ¼"	8 5/8"	
Opr. Rig Time	5.00 hrs.	[illegible] 30	
Truck No.	1767	1767	
Recorded By	JOHANNESEN	[illegible]	
Witness By		[illegible]	

FOLD HERE

REMARKS Spacing: 3 FT; [illegible] 80 Us
Shift of 1st zone 40μsec/FT
Shift of 2nd zone 35μsec/FT

SP	DEPTH	TRANSIT TIME 50 μsec/ft	
NO SCALE	Scale 1/1.000	135	85 35
		235	185 135
		30	80
		130	180 130

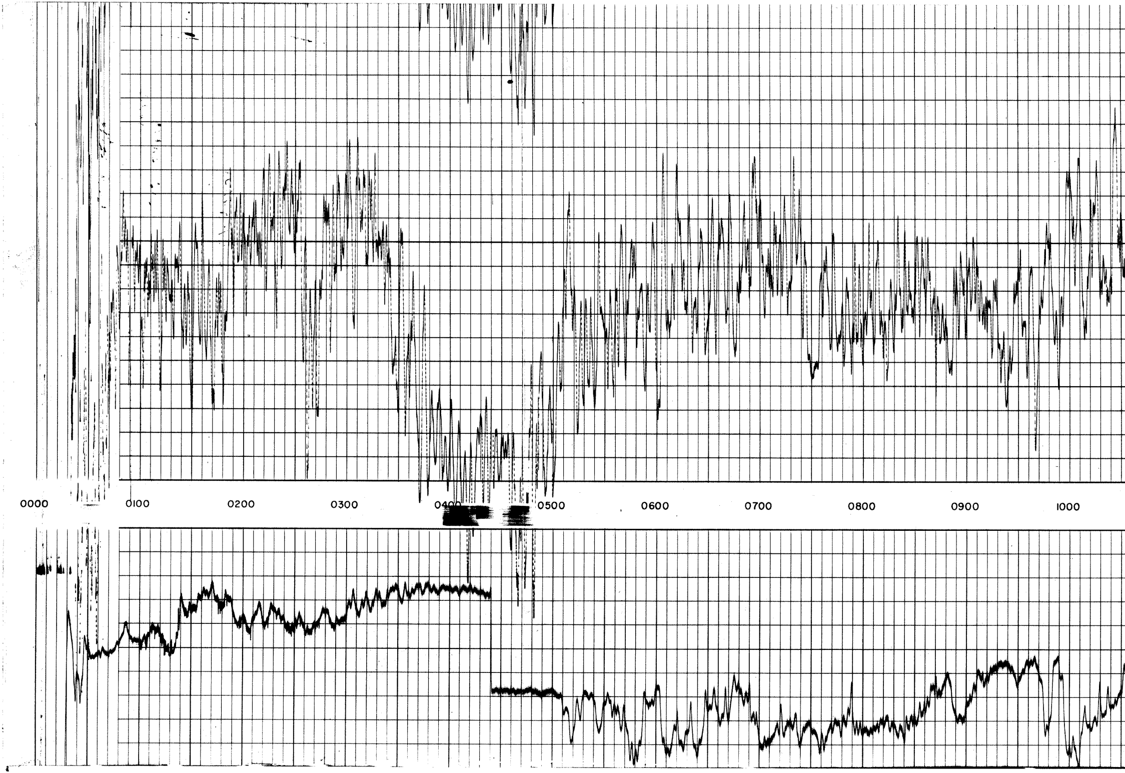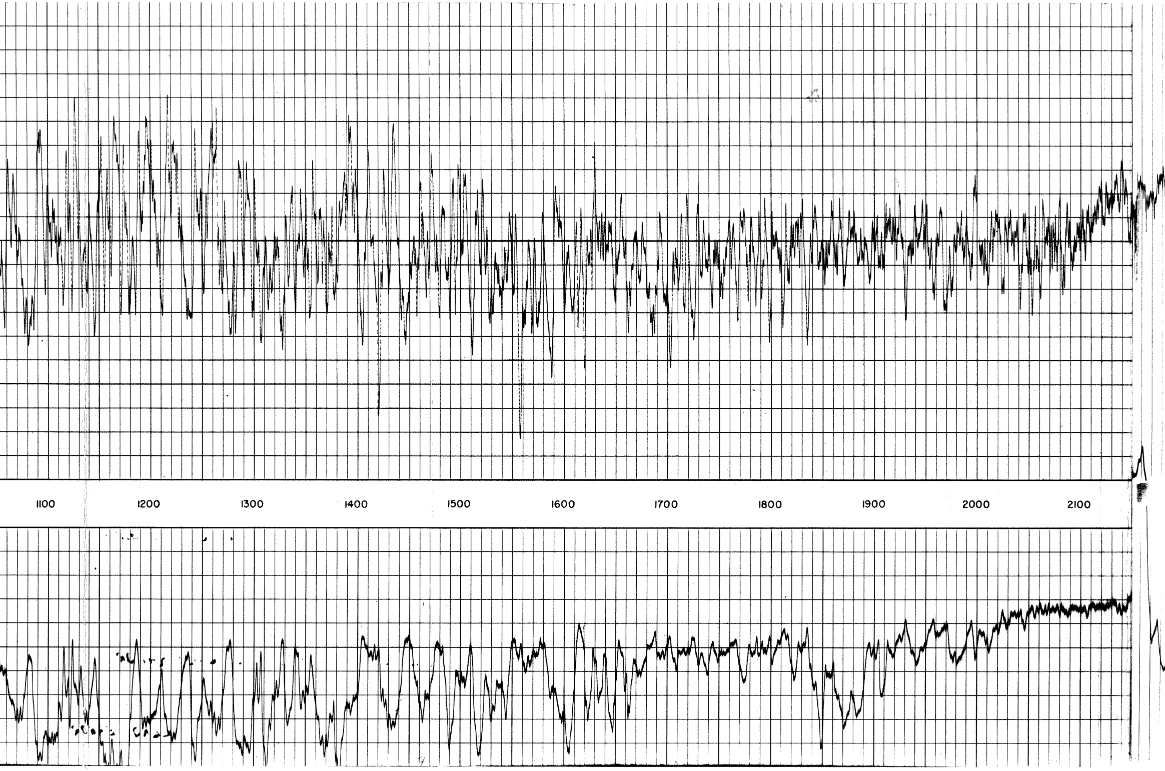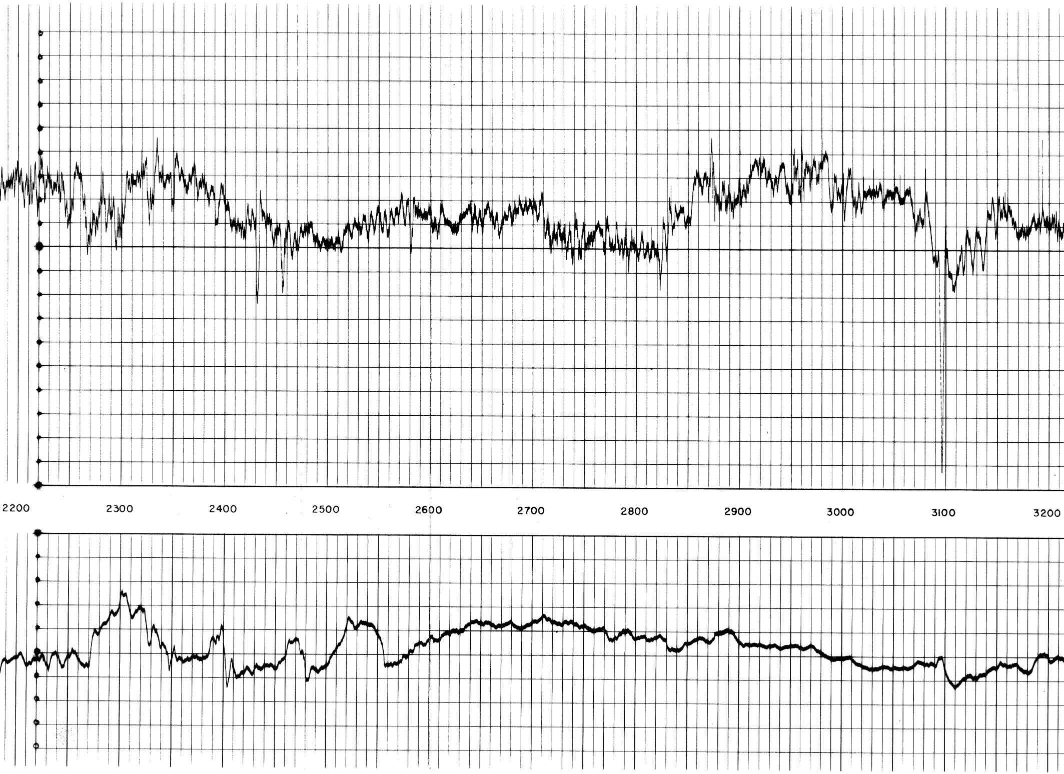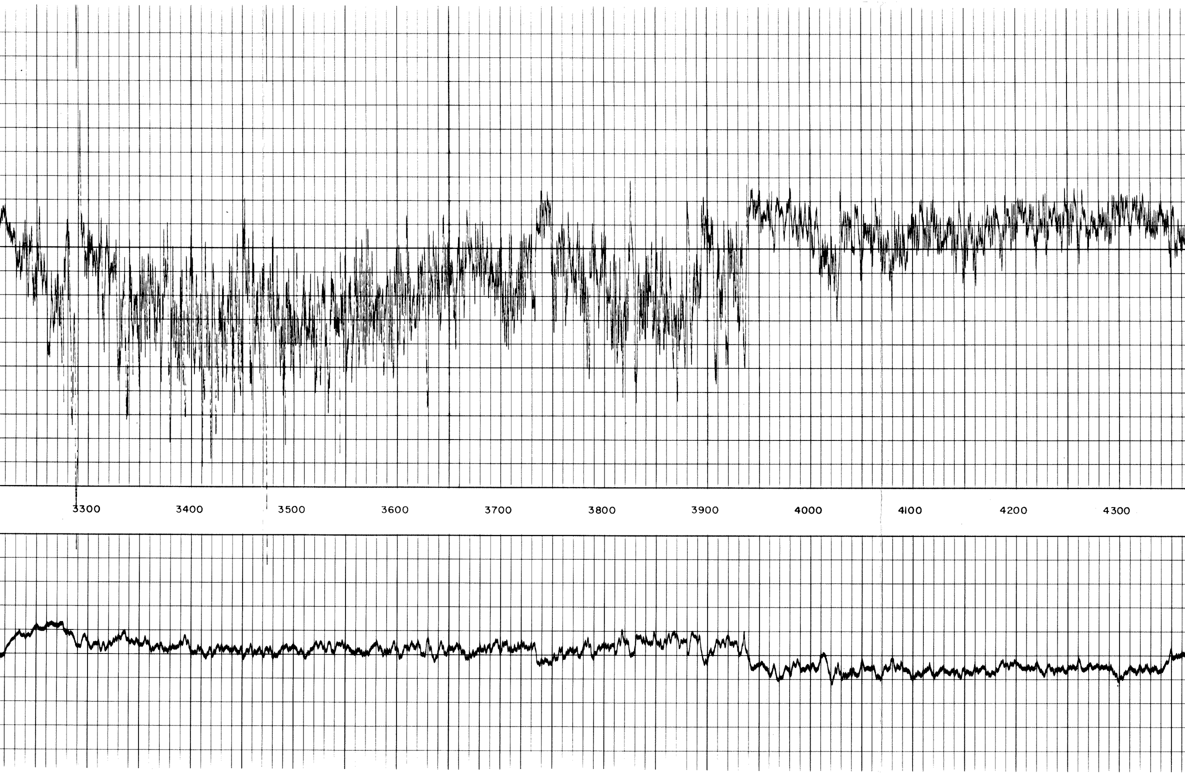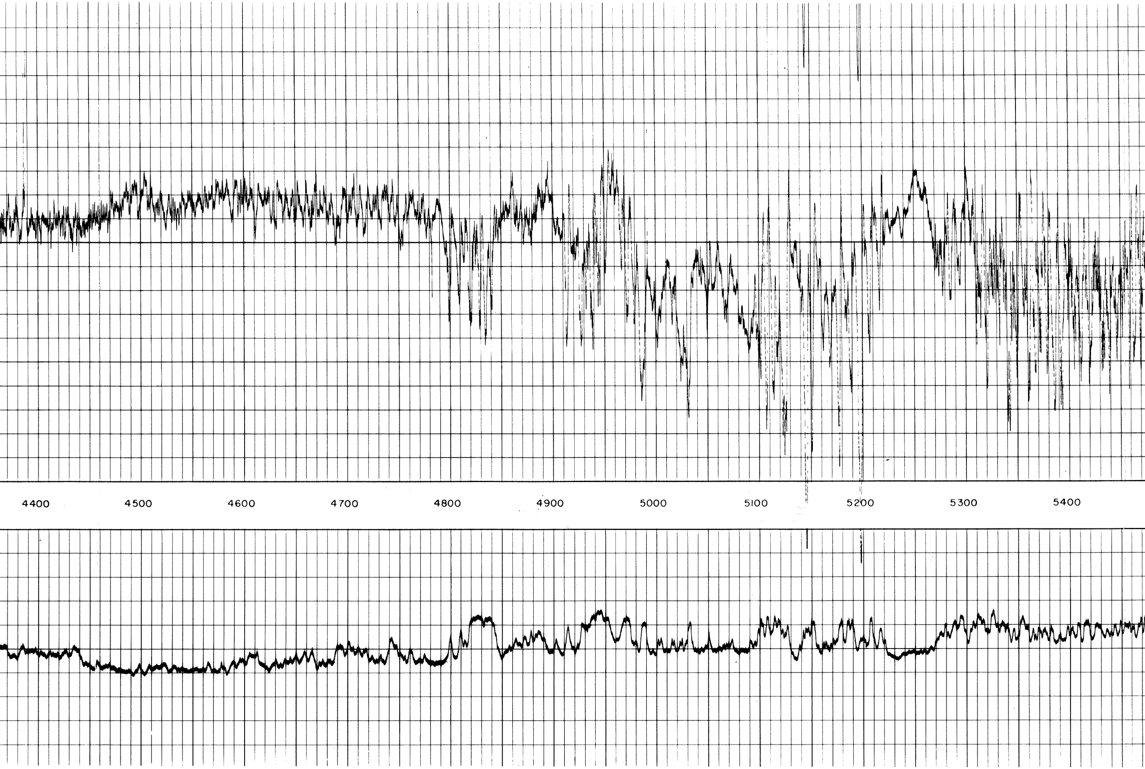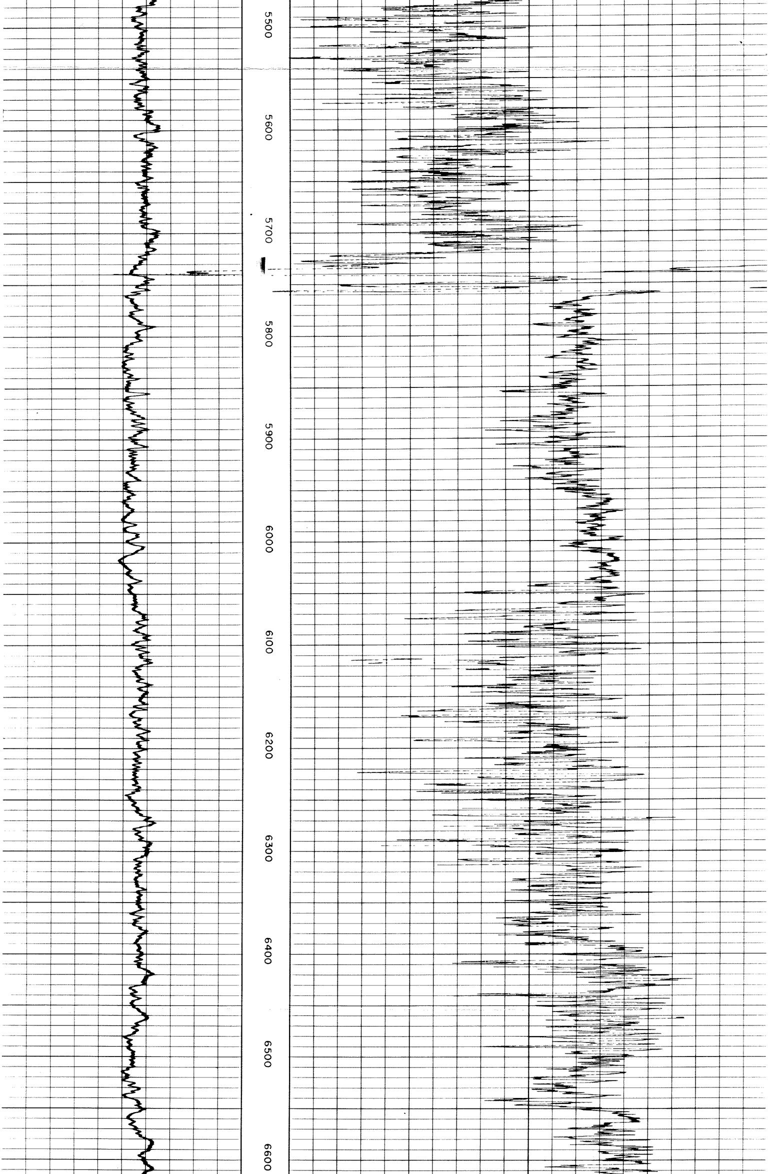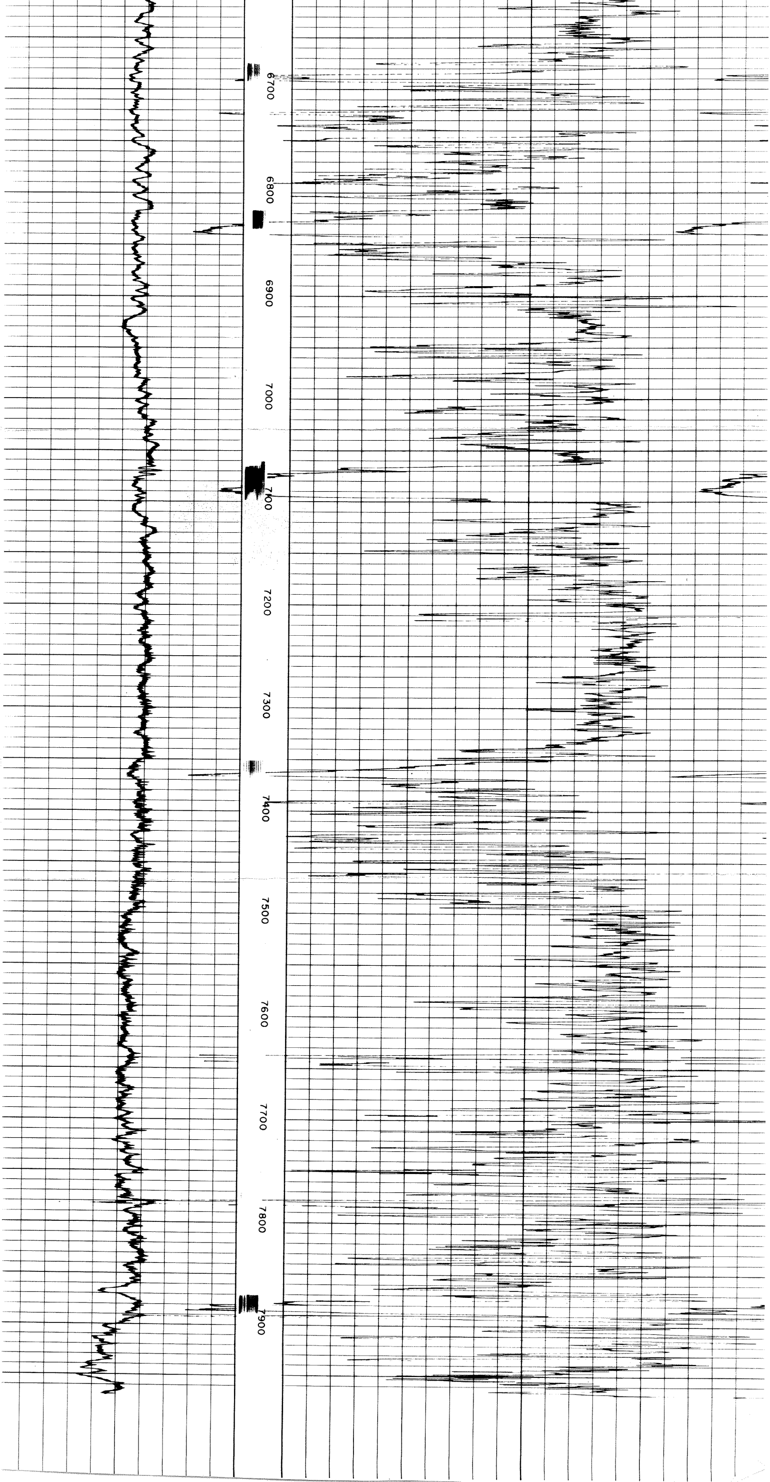72