

16859  
11-326-2

TIME	AMPL.	SP	100.50
0.10	3000	3000	
0.25	3000	3017	
0.50	3000	3031	
1.00	3000	3045	
1.50	4450	4372	
2.00	4300	4300	
7.00	5000	5081	

TIME	AMPL.	SP	129.50
0.10	3000	3000	
0.25	3000	3017	
0.50	3000	3031	
1.00	4200	4419	
1.50	4000	4031	
2.00	4700	4889	
7.00	5000	5081	

TIME	AMPL.	SP	151.00
0.10	3000	3000	
0.25	3700	3892	
0.50	4300	4536	
1.00	4000	4031	
1.50	4700	4889	
7.00	5000	5081	

TIME	AMPL.	SP	174.00
0.10	3000	3000	
0.25	3700	3892	
0.50	4300	4536	
1.00	4000	4031	
1.50	4700	4889	
7.00	5000	5081	

TIME	AMPL.	SP	194.00
0.10	3000	3000	
0.25	3700	3892	
0.50	4300	4536	
1.00	4000	4031	
1.50	4700	4889	
7.00	5000	5081	

TIME	AMPL.	SP	207.50
0.10	3000	3000	
0.25	3700	3892	
0.50	4300	4536	
1.00	4000	4031	
1.50	4700	4889	
7.00	5000	5081	

TIME	AMPL.	SP	247.50
0.10	3400	3400	
0.25	3700	3700	
0.50	4100	4274	
1.00	4200	4288	
1.50	4500	4670	
7.00	4700	4784	

TIME	AMPL.	SP	272.00
0.10	3500	3500	
0.25	3700	3700	
0.50	4200	4288	
1.00	4200	4288	
1.50	4500	4670	
7.00	4800	4896	

TIME	AMPL.	SP	307.50
0.10	3500	3500	
0.25	3700	3700	
0.50	4200	4288	
1.00	4200	4288	
1.50	4500	4670	
7.00	5000	5081	

TIME	AMPL.	SP	329.50
0.10	3500	3500	
0.25	3700	3700	
0.50	4200	4288	
1.00	4200	4288	
1.50	4500	4670	
7.00	4700	4784	

TIME	AMPL.	SP	392.50
0.10	3500	3500	
0.25	3700	3700	
0.50	4200	4288	
1.00	4200	4288	
1.50	4500	4670	
7.00	4700	4784	

DBS 1000% TVF-MCF-RPF

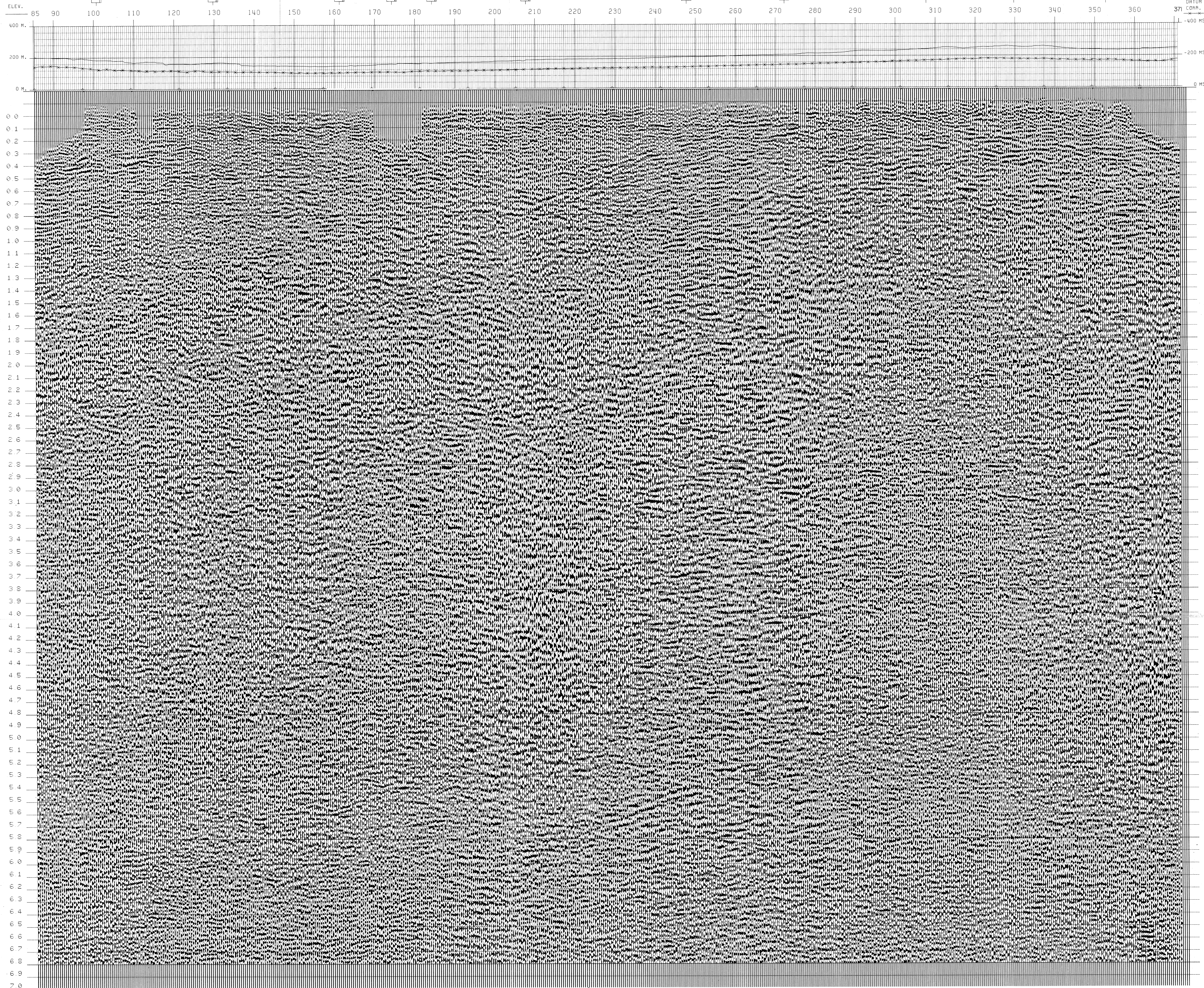

**AGIP**  
**WESTERN**  
**RICERCHÉ GEOFISICHE**

AREA ITALIA  
PERMESSO CECCANO

DATE SHOT: FEBRUARY, 1983  
DATE PROCESSED: FEBRUARY, 1983

RECORDING DATA		PROCESSING SEQUENCE	
PART NUMBER: 5184-L	SP: 100.50	EDIT GEO. AMPL. SA LWS LEN. 7 SEC.	100947
RECORDED: 1:1:1	SP: 129.50	REEL: 100947	
RECORDING FILTER (HZ): 15-150	SP: 151.00	PREFILTER AND GAIN:	
RECORD LENGTH: 7 SEC.	SP: 174.00	PREPROCESSOR/DEFIN:	
SAMPLE RATE (MS): 2	SP: 194.00	GEOM. TYPE: MINIMUM PHASE (INVERSE FILTER)	
SUBSURFACE COVERAGE: 1000 PCT	SP: 207.50	MIN. PHASE DIST (M): 0.00	PRE-DEF. DIST. (M): 16.00
GROUP INTERFER. (METERS): 60	SP: 247.50	MIN. PHASE VEL. (M/S): 0.00	PRE-DEF. VEL. (M/S): 1600.00
NUMBER OF GROUPS: 60	SP: 272.00	MIN. PHASE WINDING: 0.00	PRE-DEF. WINDING: 0.00
WEATHERING VELOCITY: 3000 M/S	SP: 307.50	MIN. PHASE REEL N.: 107181	
STATIC CORRECTION VELOCITY: 3000 M/S	SP: 329.50	VELOCITY ANALYSIS:	
DATUM PLANE (ABOVE SEA LEVEL): 0	SP: 392.50	AND STRETCH MUTE APPLICATION:	
		STRETCH DEPENDENT MUTE (ADPCT):	
		SURF. CONSISTENT RESIDUAL STRETCH:	
		PARALLEL SHIFT (IN MILES):	
		CONVERTIBLE STACK (TODDCT):	
		STACK REEL N.: 107124	
		AMS GAIN:	
		MIGRATION: NO	
		TIME VARIANT FILTER:	
		FILTERS ARE INTERPOLATED BOTH SPATIALLY AND	
		TEMPORALLY. TIMES AND FILTERS SPECIFIED APPLY	
		AT BEGINNING OF LINE.	
		TIME FILTERS:	
		0.000 - 10.000 HZ	
		2.000 - 10.000 HZ	
		4.000 - 8.000 HZ	
		6.000 - 8.000 HZ	
		CHANNEL FTL (REJECT-PASS):	
		PLAYBACK:	
		PLAT DIRECTION L. TO R.	
		HORIZONTAL SCALE 0.100 TR/C	
		VERTICAL SCALE 10 CM/SEC	
		NEGATIVE NUMBERS = MUTED TROUGHS	

LEGEND  
VELOCITY ANALYSIS  
INTERSECTIONS

ANALYST: *[Signature]* DATE: 2.83

LINE LOCATION MAP