

AREA: MARE TIRRENO PROSPECT: ZONE "E"

WESTERN GEOPHYSICAL
MILAN DIGITAL CENTER

RECORDING DATA	
PARTY NO	62
ENERGY SOURCE	AQUAPULSE
FILTER	10-80 HZ
CABLE	1600 m
GEOPHONES	32 CRYSTAL ELEMENT TAPERED ARRAY
LEAD IN	6.50 FT
AMPLIFIER REDCOR	BINARY GAIN
CHARGE SIZE	4 GUNS POP
DATE SHOT	APRIL 1968

PROCESSING INFORMATION			
DECONVOLUTION		TIME VARIANT FILTER	
SAMPLE RATE 2 ms			
DECONVOLVED BEFORE STACK			
AUTO CORR INT	TIME VARIANT	LG	HC
MAX APERTURE	0 - 360 ms	TIME ZONE	HZ dB OCT HZ dB OCT
TIME ZONE	0 - 4 sec	0.00 - 0.30	25 18 50 12
ITERATIONS	3	0.30 - 0.50	15 12 40 12
		0.50 - 1.50	10 12 35 12
		1.50 - 4.00	10 6 30 12

PROCESSING SEQUENCE	
1)	EDIT - (SUM 3 POPS)
2)	DECONVOLVED BEFORE STACK
3)	NORMAL MOVE OUT
4)	STACK 1200%
5)	T.V. FILTER
6)	PLAYBACK (UNFILTERED)
REEL NO	71312
DATE	JUNE 1968

LINE: 101 SR 21

S.P. 1830 to S.P. 1938D **SOUTHEAST**

DATUM PLANE: SEA LEVEL
M - ITMS 5655

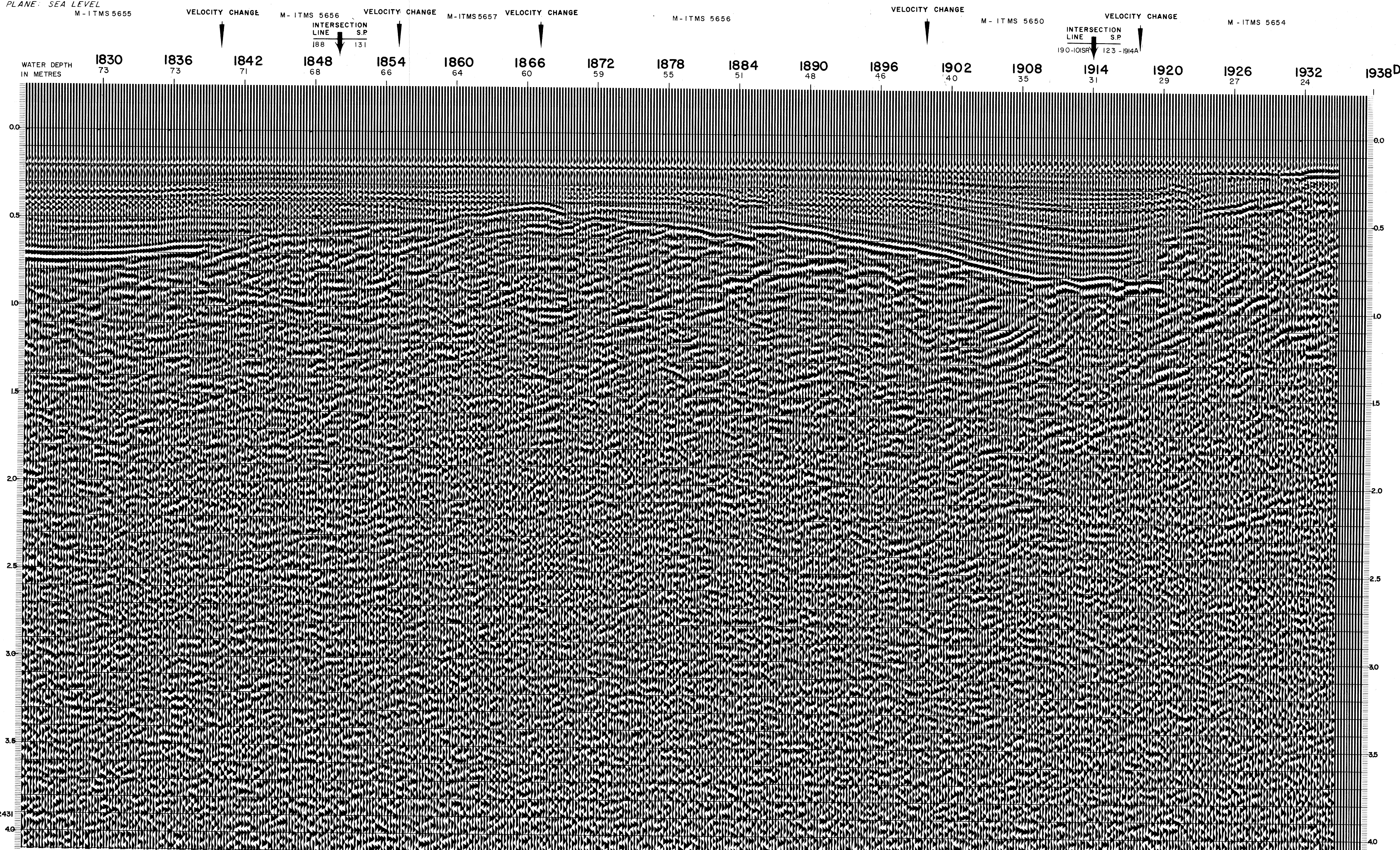

C.S. 2431