

THE AQUAPULSE SYSTEM

LINE: C-553 B

S.P. 7^D to S.P. 97^D

DATUM PLANE : SEA LEVEL

AGIP AREA: PANTELLERIA PROSPECT: ZONE "C"	WESTERN GEOPHYSICAL DIVISION OF CITICORP INDUSTRIES MILAN DIGITAL CENTER																									
	RECORDING DATA PARTY NO. 62 ENERGY SOURCE AQUAPULSE FILTER 10-80 HZ CABLE 1600 m. GEOPHONES 32 CRYSTAL ELEMENT TAPERED ARRAY LEAD IN 760'	PROCESSING INFORMATION SAMPLE RATE 4ms																								
DECONVOLUTION DECONVOLVED BEFORE STACK AUTO CORR. INT. _____ TIME VARIANT MAX. APERTURE 0-400 m.s. TIME ZONE 0-5 Sec. ITERATIONS 2	TIME VARIANT FILTER L.C. H.C. TIME ZONE Hz dB OCT Hz dBOCT																									
	<table border="1"> <tr> <td>0.100 - 0.250</td> <td>20</td> <td>6</td> <td>60</td> <td>6</td> </tr> <tr> <td>0.250 - 1.200</td> <td>10</td> <td>6</td> <td>60</td> <td>6</td> </tr> <tr> <td>1.200 - 1.700</td> <td>10</td> <td>6</td> <td>50</td> <td>6</td> </tr> <tr> <td>1.700 - 2.100</td> <td>10</td> <td>6</td> <td>3.5</td> <td>6</td> </tr> <tr> <td>2.100 - 5.000</td> <td>10</td> <td>6</td> <td>30</td> <td>6</td> </tr> </table>		0.100 - 0.250	20	6	60	6	0.250 - 1.200	10	6	60	6	1.200 - 1.700	10	6	50	6	1.700 - 2.100	10	6	3.5	6	2.100 - 5.000	10	6	30
0.100 - 0.250	20	6	60	6																						
0.250 - 1.200	10	6	60	6																						
1.200 - 1.700	10	6	50	6																						
1.700 - 2.100	10	6	3.5	6																						
2.100 - 5.000	10	6	30	6																						
PROCESSING SEQUENCE 1) EDIT - (SUM 4 POPS) 2) DECONVOLVED BEFORE STACK 3) NORMAL MOVE OUT 4) 1200 % STACK 5) TV FILTER 6) PLAYBACK (UNFILTERED) V = VELOCITY ANALYSIS		REEL NO. 75938 DATE JUNE 1969																								

M-ITS1 5042

INTERSECTION
LINE S.P.
C-504 6
Ext

INTERSECTION
LINE S.P.
C-614 54

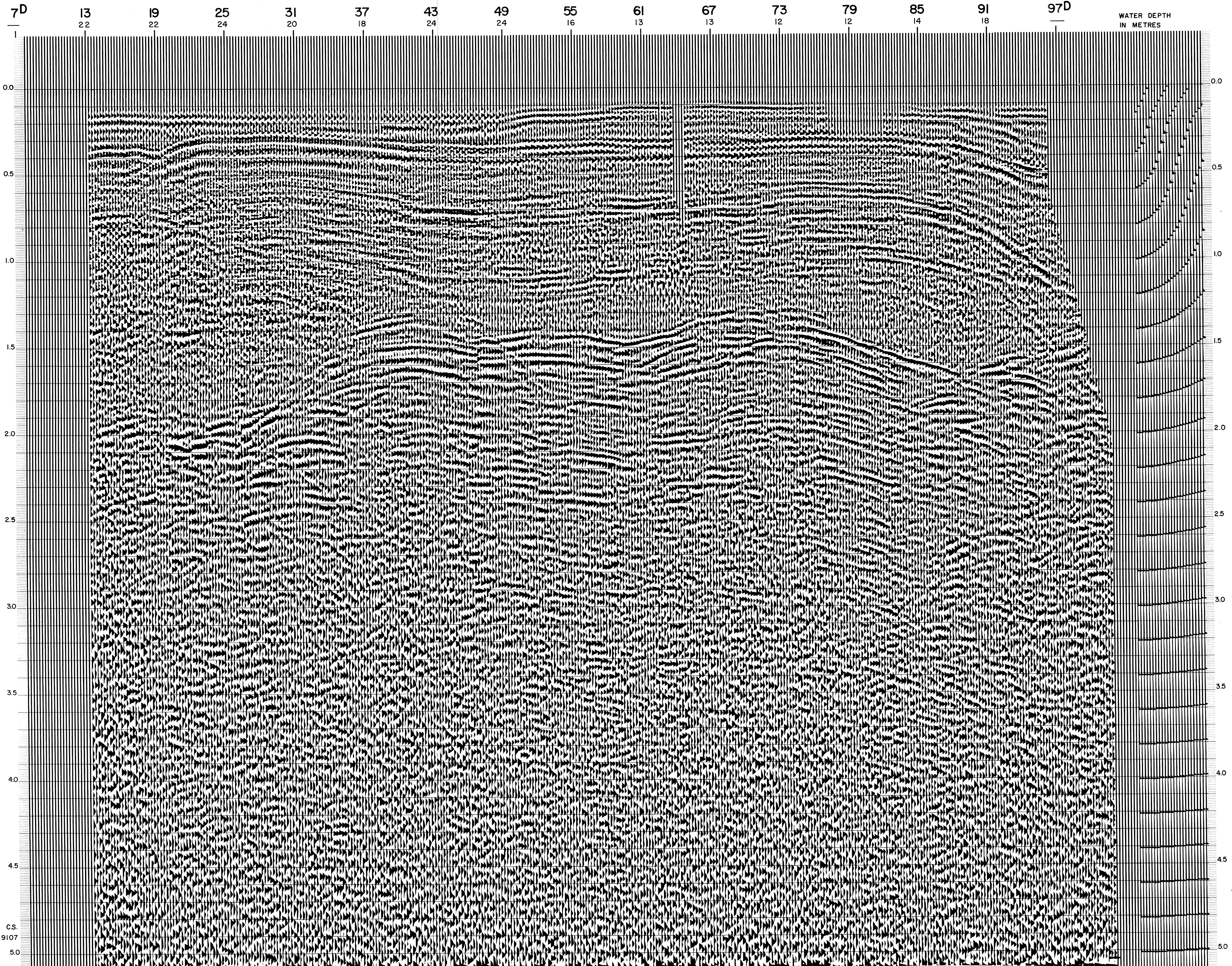

C.S.
9107
5.0