

AGIP	AREA : GELA-NOTO	PROSPECT : ZONE "C"	WESTERN GEOPHYSICAL DIVISION OF LITTON INDUSTRIES MILAN DIGITAL CENTER
	RECORDING DATA		PROCESSING INFORMATION <small>SAMPLE RATE 4 ms</small>
PARTY NO. 62 ENERGY SOURCE AQUAPULSE FILTER 10-80 HZ CABLE 1600 m. GEOPHONES 32 CRYSTAL ELEMENT TAPERED ARRAY LEAD IN 760'	DECONVOLUTION DECONVOLVED BEFORE STACK AUTO CORR. INT. _____ TIME VARIANT _____ MAX. APERTURE 0 - 400 ms. TIME ZONE 0 - 5 Sec. ITERATIONS 2		TIME VARIANT FILTER <small>L.C. H.C.</small> TIME ZONE Hz dB OCT Hz dB OCT 0.100 - 0.250 20 6 60 6 0.250 - 0.400 15 6 50 6 0.400 - 0.800 10 6 50 6 0.800 - 1.200 10 6 35 6 1.200 - 5.000 5 6 30 6
PROCESSING SEQUENCE 1) EDIT - (SUM 4 POPS) 2) DECONVOLVED BEFORE STACK 3) NORMAL MOVE OUT 4) 1200 % STACK 5) T.V. FILTER 6) PLAYBACK (UNFILTERED) ▽ VELOCITY ANALYSIS			REEL NO. 76295 DATE JUNE 1969

LINE: C-527A

S.P. 7^D to S.P. 67^D

DATUM PLANE : SEA LEVEL



INTERSECTION
LINE S.P.
C-546 14
Ext.

M-ITSI 5008

VELOCITY CHANGE

INTERSECTION
LINE S.P.
C-608 33

M-ITSI 5034

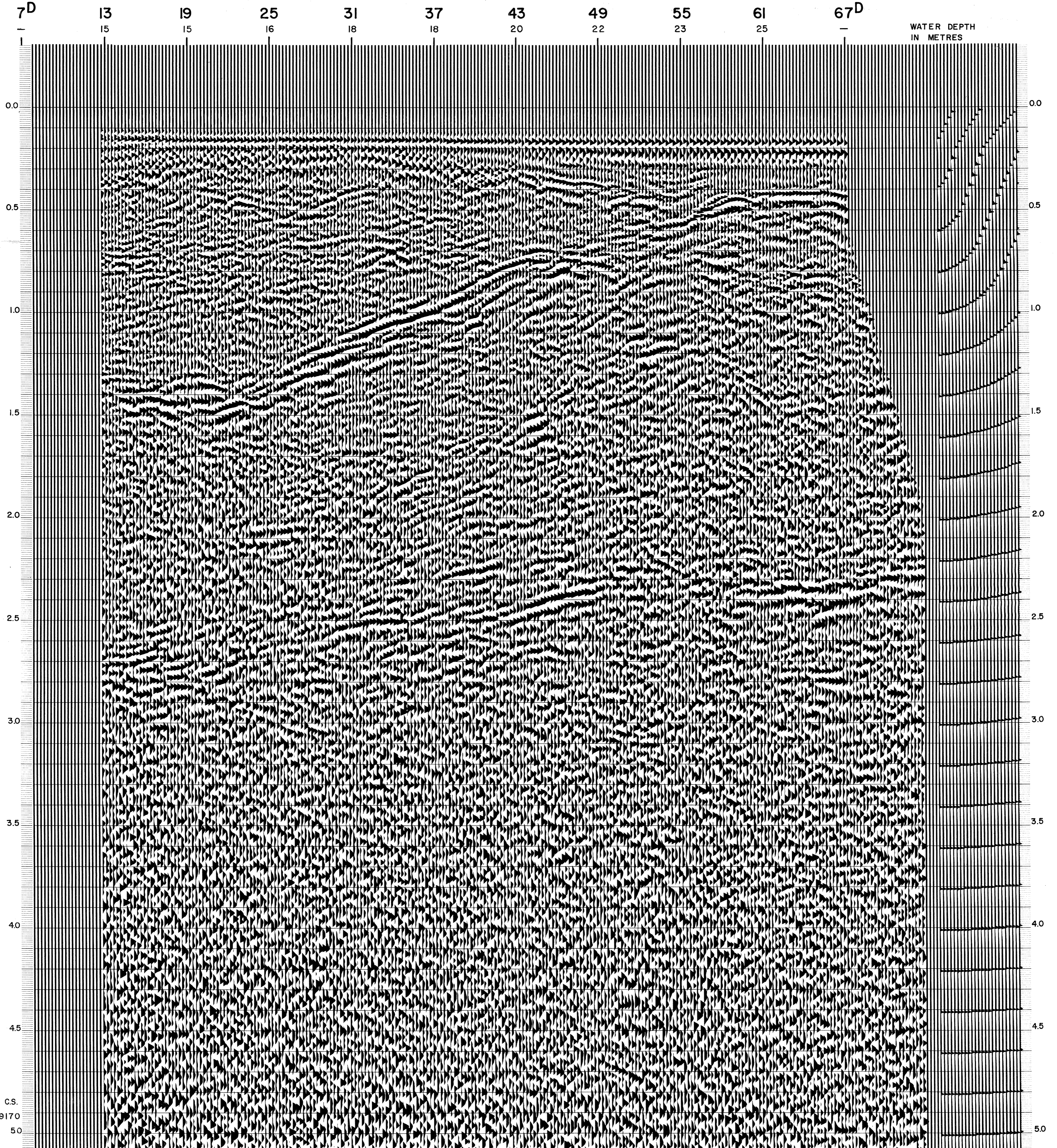

C.S.
9170
50