

THE AQUAPULSE SYSTEM

LINE: C-525 Ext.

S.P. 1^D to S.P. 79^D

DATUM PLANE : SEA LEVEL

AGIP AREA : GELA - NOTO PROSPECT : ZONE "C"	WESTERN GEOPHYSICAL <small>DIVISION OF LITTON INDUSTRIES</small> MILAN DIGITAL CENTER	
	RECORDING DATA PARTY NO. 62 ENERGY SOURCE AQUAPULSE FILTER 10-80 HZ CABLE 1600 m. GEOPHONES 32 CRYSTAL ELEMENT TAPERED ARRAY LEAD IN 760'	PROCESSING INFORMATION SAMPLE RATE 4ms DECONVOLUTION DECONVOLVED BEFORE STACK AUTO CORR. INT. TIME VARIANT MAX. APERTURE 0-400 ms. TIME ZONE 0-5 Sec. ITERATIONS 2
PROCESSING SEQUENCE 1) EDIT - (SUM 4 POPS) 2) DECONVOLVED BEFORE STACK 3) NORMAL MOVE OUT 4) 1200 % STACK 5) TV FILTER 6) PLAYBACK (UNFILTERED) ▽ = VELOCITY ANALYSIS	TIME VARIANT FILTER L.C. H.C. TIME ZONE Hz dB OCT Hz dB OCT 0.125 - 0.350 20 6 60 6 0.350 - 0.600 10 6 60 6 0.600 - 0.900 10 6 50 6 0.900 - 1.400 10 6 35 6 1.400 - 5.000 10 6 30 6	REEL NO. 75839 DATE JUNE 1969

M-ITSI 5010



INTERSECTION LINE S.P.
C-592 9

INTERSECTION LINE S.P.
C-564 49
Ext.

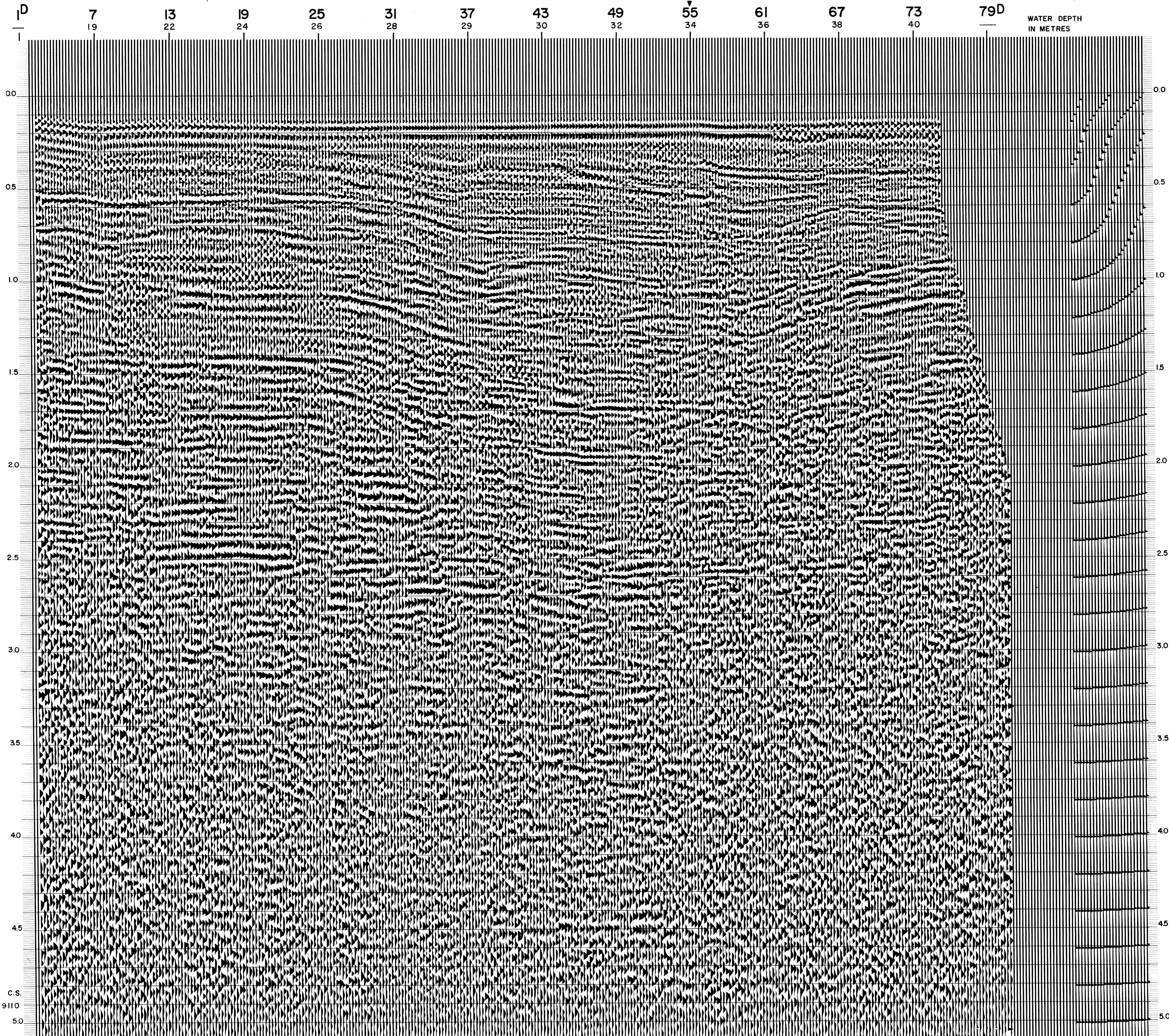

C.S.
9110
5.0