

AGIP		AREA : PANTELLERIA ZONE 'C'		WESTERN GEOPHYSICAL		PROCESSING SEQUENCE																																											
RECORDING DATA PARTY NO: E2 ENERGY SOURCE: AQUAPULSE FILTER: 10 FC M2 CABLE: 600 M GEOPHONES: 32 CRYSTAL ELEMENT TAPERED ARRAY LEAD IN: 165 FT AMPLIFIER: REC'DOR BINARY GAIN CHARGE SIZE: 4 GUNS POP DATE SHOT: MAY 1968		PROCESSING INFORMATION SAMPLE RATE: 7 ms DECONVOLUTION DECONVOLVED BEFORE STACK AUTO CORR INT: TIME VARIANT MAX APERTURE: 0.800 MS TIME ZONE: 0.3.5.0.5H ITERATIONS: 3		TIME VARIANT FILTER <table border="1"> <thead> <tr> <th>TIME ZONE</th> <th>HZ</th> <th>DB</th> <th>OCT</th> <th>H</th> <th>C</th> </tr> </thead> <tbody> <tr> <td>0.800-0.850</td> <td>Sec</td> <td>10</td> <td>12</td> <td>50</td> <td>12</td> </tr> <tr> <td>0.850-1.150</td> <td></td> <td>10</td> <td>12</td> <td>50</td> <td>12</td> </tr> <tr> <td>1.150-1.600</td> <td></td> <td>10</td> <td>12</td> <td>45</td> <td>12</td> </tr> <tr> <td>1.600-2.500</td> <td></td> <td>7</td> <td>12</td> <td>40</td> <td>12</td> </tr> <tr> <td>2.500-3.600</td> <td></td> <td>7</td> <td>12</td> <td>35</td> <td>12</td> </tr> <tr> <td>3.600-5.000</td> <td></td> <td>5</td> <td>12</td> <td>30</td> <td>12</td> </tr> </tbody> </table>		TIME ZONE	HZ	DB	OCT	H	C	0.800-0.850	Sec	10	12	50	12	0.850-1.150		10	12	50	12	1.150-1.600		10	12	45	12	1.600-2.500		7	12	40	12	2.500-3.600		7	12	35	12	3.600-5.000		5	12	30	12	1) EDIT .SUM 3 POPS. 2) DECONVOLVED BEFORE STACK 3) NORMAL MOVE OUT 4) STACK 1200% 5) T.V. FILTER 6) PLAYBACK (UNFILTERED) REEL NO: E-0289 DATE: JUNE 1968 W.G.C. CONTRACT LDP 188	
TIME ZONE	HZ	DB	OCT	H	C																																												
0.800-0.850	Sec	10	12	50	12																																												
0.850-1.150		10	12	50	12																																												
1.150-1.600		10	12	45	12																																												
1.600-2.500		7	12	40	12																																												
2.500-3.600		7	12	35	12																																												
3.600-5.000		5	12	30	12																																												

LINE : C501

S P 1 TO S P 97

DATUM PLANE : SEA LEVEL

SOUTHEAST

— L-ITMS 5013H — — L-ITMS 5017H — — L-ITMS 5049G — — L-ITMS 5019H — — L-ITMS 5048H —
 VELOCITY CHANGE VELOCITY CHANGE VELOCITY CHANGE VELOCITY CHANGE VELOCITY CHANGE

1 7 13 19 25 31 37 43 49 55 61 67 73 79 85 91 97
 NA NA 415 396 377 340 308 293 265 229 200 140 117 99 95 98 96

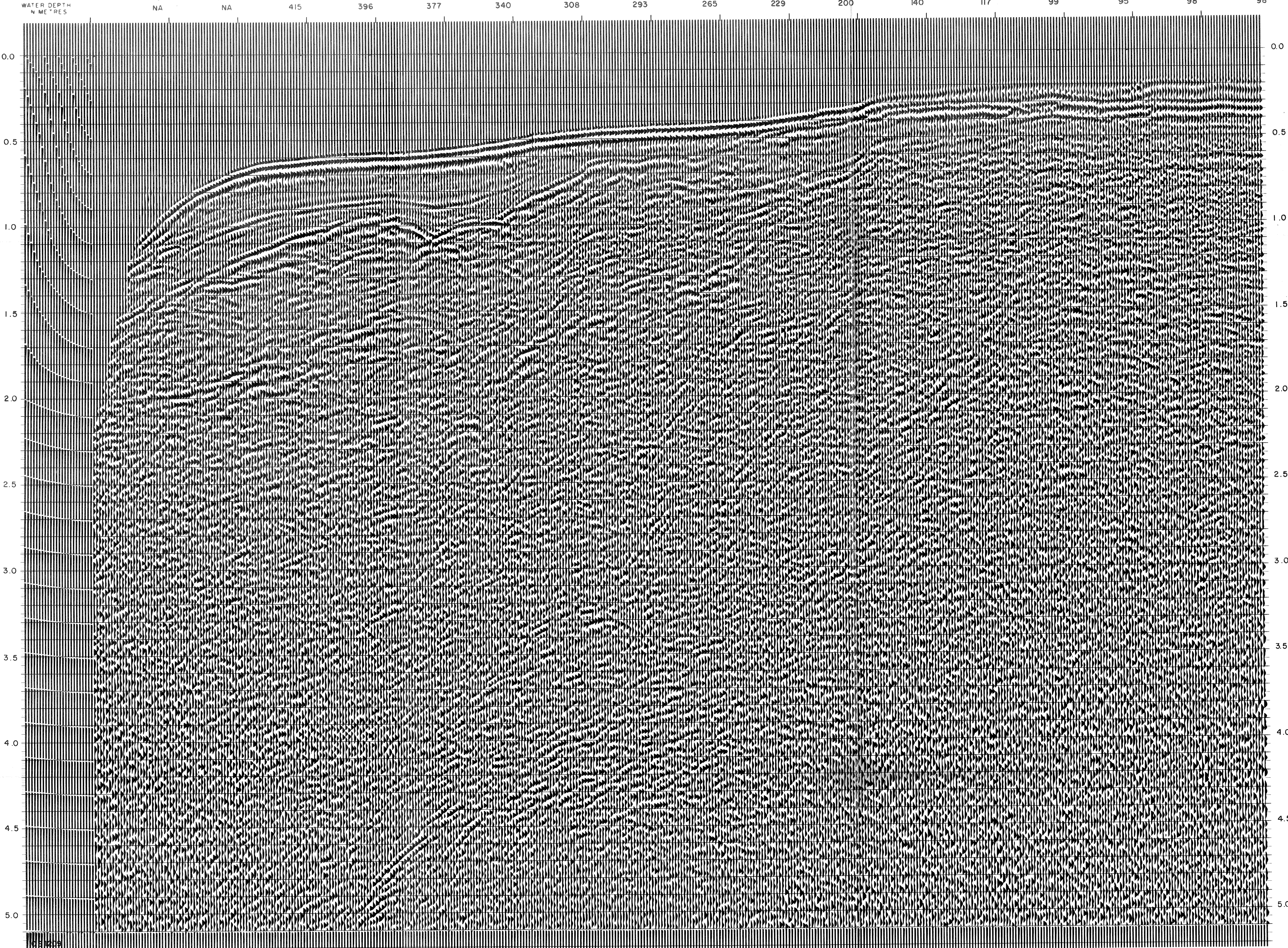

INTERSECTION
LINE S.P
C500 833