



THE AQUAPULSE SYSTEM



AREA : LAMPEDUSA

PROSPECT : ZONE "C"

WESTERN B
GEO-PHYSICAL
DIVISION OF OILFIELD INDUSTRIES
MILAN DIGITAL CENTER

LINE : C-1034

S.P. 254 to S.P. 380

DATUM PLANE : SEA LEVEL

| | | | | | |
|------------------------------------|---------------|-------------------------------|--|-----------------------------|--|
| RECORDING DATA | | PROCESSING INFORMATION | | PROCESSING SEQUENCE | |
| PARTY NO. 62 | AQUAPULSE | SAMPLE RATE 2 ms | | (1) EDIT - (SUM & POPS) | |
| ENERGY SOURCE 10-80 HZ | 10-80 HZ | DECONVOLUTION | | 2) DECONVOLVED BEFORE STACK | |
| FILTER 1600 m | 1600 m | DECONVOLUTIONED BEFORE STACK | | 3) NORMAL MOVE OUT | |
| CABLE GEOPHONES 32 CRYSTAL ELEMENT | TAPERED ARRAY | TIME ZONE | | 4) 1200 % STACK | |
| LEAD IN 760' | 760' | TIME VARIANT FILTER | | 5) TIME VARIANT FILTER | |
| AMPLIFIER MEDION BINARY GAIN | 4 GUNS POP | L.C. H.C. | | 6) PLAYBACK (UNFILTERED) | |
| CHARGE SIZE 1988 | AUGUST 1988 | 0.00-0.350 20 18 60 18 | | 7) VELOCITY ANALYSIS | |
| DATE SHOT 1988 | | 0.350-0.650 15 12 55 12 | | REEL NO. 23483 | |
| | | 0.650-1.000 10 10 50 12 | | DATE DECEMBER 1988 | |
| | | 1.000-1.600 10 12 35 12 | | | |
| | | 1.600-5.000 5 6 30 6 | | | |

INTERSECTION
LINE S12
C-1034 319

M-ITS1 5113

INTERSECTION
LINE S12
C-1034 444

M-ITS1 5003

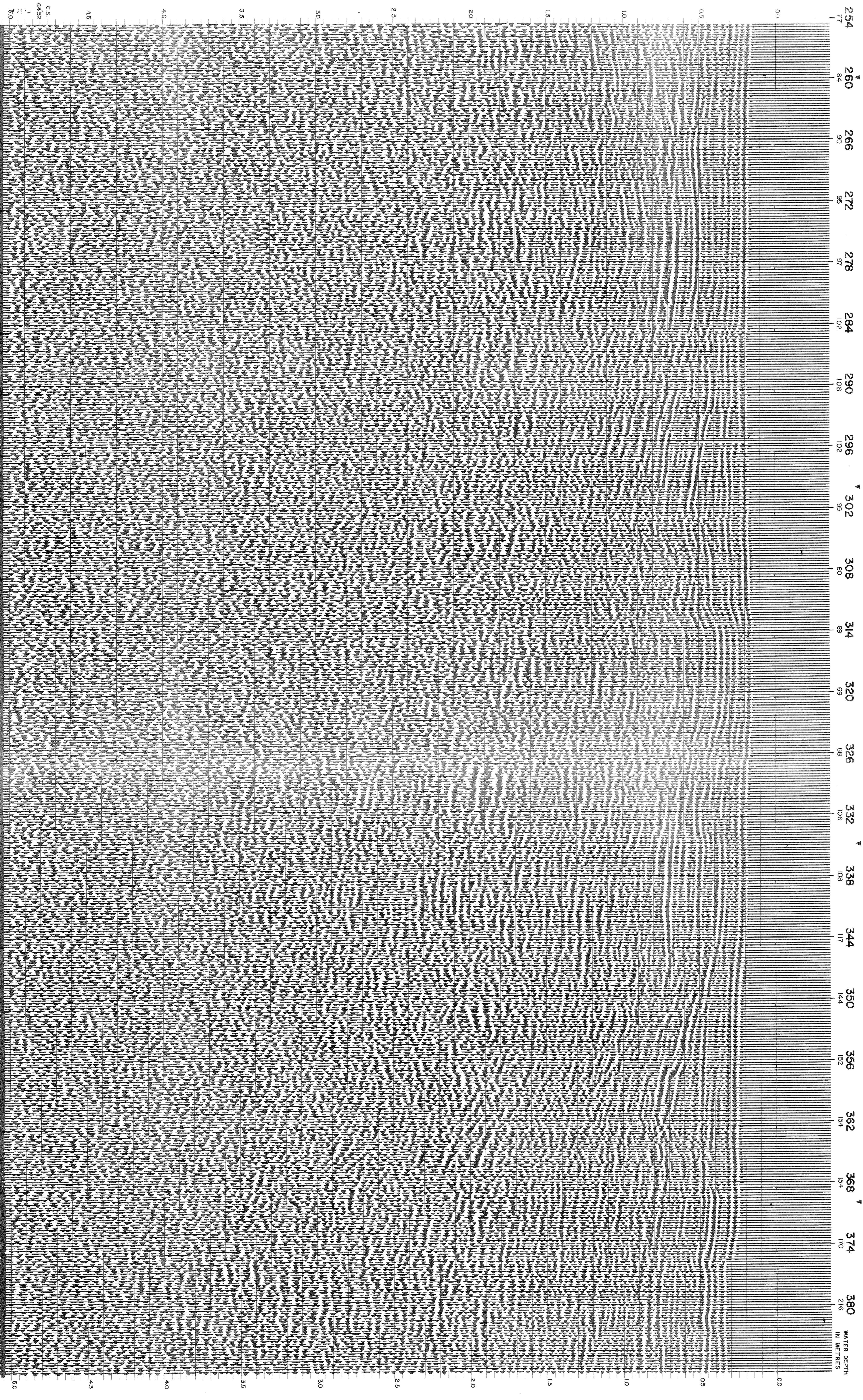

SOUTHWEST

CITY CHANGE