

AGIP		AREA : PANTELLERIA		PROSPECT : ZONE "C"		WESTERN GEOPHYSICAL <small>DIVISION OF LITTON INDUSTRIES</small> MILAN DIGITAL CENTER																										
RECORDING DATA		PROCESSING INFORMATION <small>SAMPLE RATE 2 ms.</small>				PROCESSING SEQUENCE																										
PARTY NO. 62 ENERGY SOURCE AQUAPULSE FILTER 10-80 HZ CABLE 1600 m. GEOPHONES 32 CRYSTAL ELEMENT TAPERED ARRAY LEAD IN 760'		DECONVOLUTION DECONVOLVED BEFORE STACK		TIME VARIANT FILTER L.C. H.C. TIME ZONE Hz dB OCT Hz dB OCT		1) EDIT - (SUM 3 POPS) 2) DECONVOLVED BEFORE STACK 3) NORMAL MOVE OUT 4) 1200 % STACK 5) TIME VARIANT FILTER 6) PLAYBACK (UNFILTERED)																										
AMPLIFIER REDCOR BINARY GAIN CHARGE SIZE 4 GUNS POP DATE SHOT JULY 1968		AUTO CORR. INT. TIME VARIANT MAX. APERTURE 500 m. TIME ZONE 0-5 Sec. ITERATIONS 2		<table border="1"> <tr> <td>0.100-0.600</td> <td>20</td> <td>18</td> <td>60</td> <td>18</td> </tr> <tr> <td>0.600-0.700</td> <td>15</td> <td>12</td> <td>50</td> <td>12</td> </tr> <tr> <td>0.700-0.800</td> <td>10</td> <td>12</td> <td>50</td> <td>12</td> </tr> <tr> <td>0.800-0.950</td> <td>10</td> <td>12</td> <td>35</td> <td>12</td> </tr> <tr> <td>0.950-5.000</td> <td>5</td> <td>6</td> <td>30</td> <td>6</td> </tr> </table>		0.100-0.600	20	18	60	18	0.600-0.700	15	12	50	12	0.700-0.800	10	12	50	12	0.800-0.950	10	12	35	12	0.950-5.000	5	6	30	6	REEL NO. 73439-73440 DATE OCTOBER 1968	
0.100-0.600	20	18	60	18																												
0.600-0.700	15	12	50	12																												
0.700-0.800	10	12	50	12																												
0.800-0.950	10	12	35	12																												
0.950-5.000	5	6	30	6																												

LINE: C-1002A

S.P. 433 to S.P. 523^D

NORTHEAST

DATUM PLANE : SEA LEVEL

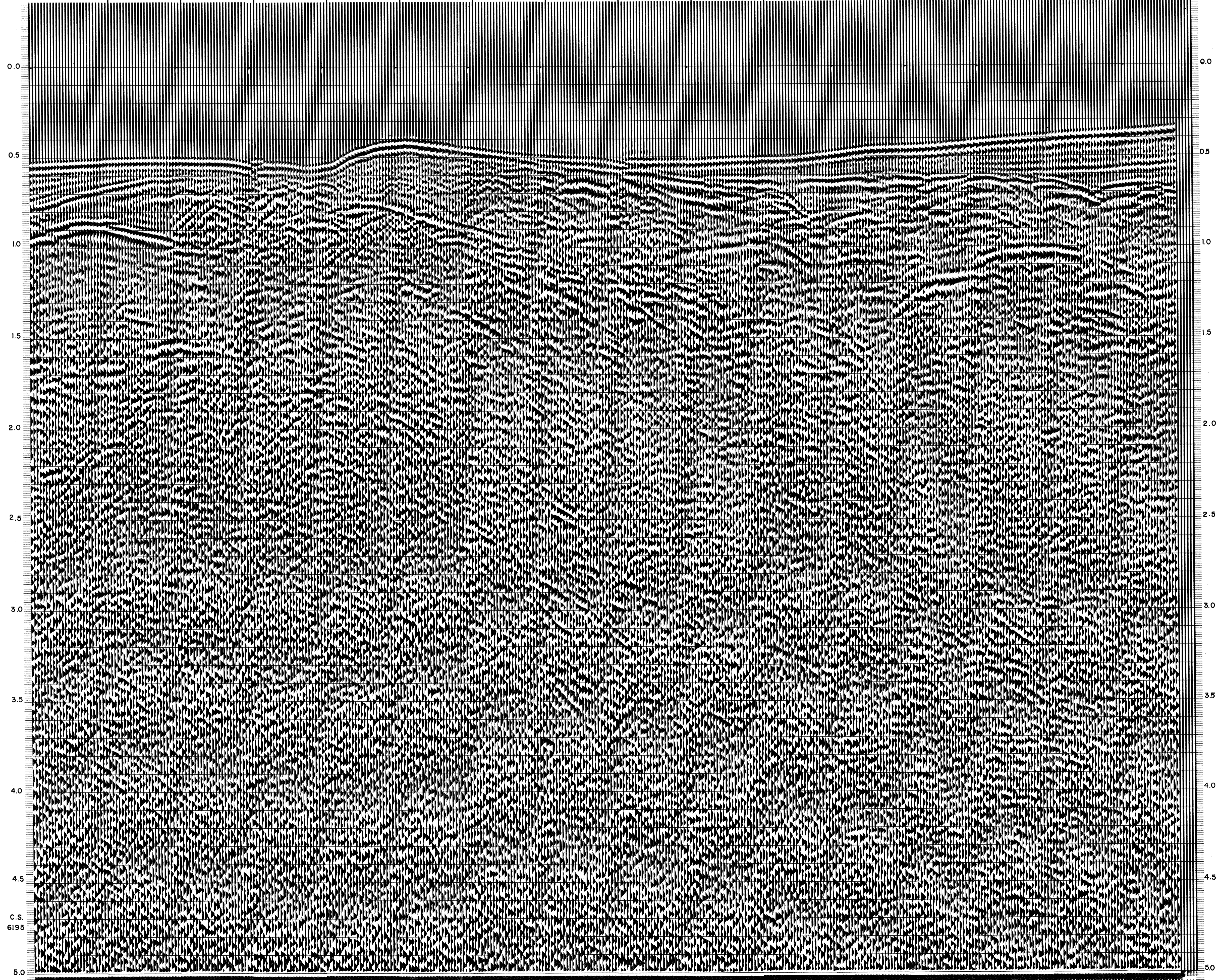
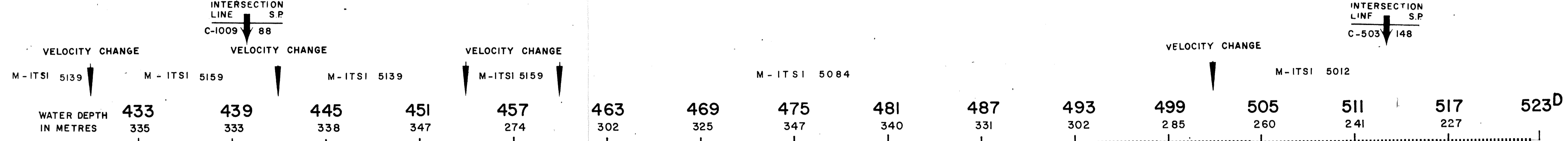

C.S. 6195